

- NOTES:
- DO NOT SCALE FROM THIS DRAWING.
 - ALL DIMENSIONS ARE SHOWN IN METERS UNLESS OTHERWISE STATED.
 - ALL LEVELS ARE IN METERS ABOVE ORDINANCE DATUM.
 - THE DART+ COASTAL NORTH PROJECT IS POSITIONED ACCORDING TO THE IRISH TRANSVERSE MERCATOR (ITM) COORDINATE SYSTEM.
 - REFER TO BOOK 3 STRUCTURES PLANS - LINEAR WORKS DRAWINGS FOR OHLE POSITIONS.
 - LOCATION OF ALL BURIED SERVICES TO BE CONFIRMED PRIOR TO CONSTRUCTION. NO UTILITIES SURVEYS UNDERTAKEN AT THIS STAGE.

- LEGEND:
- OILY WATER EXISTING
 - OILY WATER PROPOSED
 - SURFACE WATER EXISTING
 - FOUL WATER EXISTING
 - PROPOSED OILY WATER MANHOLE/CATCHPIT
 - PROPOSED OILY WATER GULLY
 - EXISTING SURFACE WATER MANHOLE
 - EXISTING OILY WATER MANHOLE
 - EXISTING FOUL WATER MANHOLE
 - DEVELOPMENT BOUNDARY
 - GULLY
- GA,GR

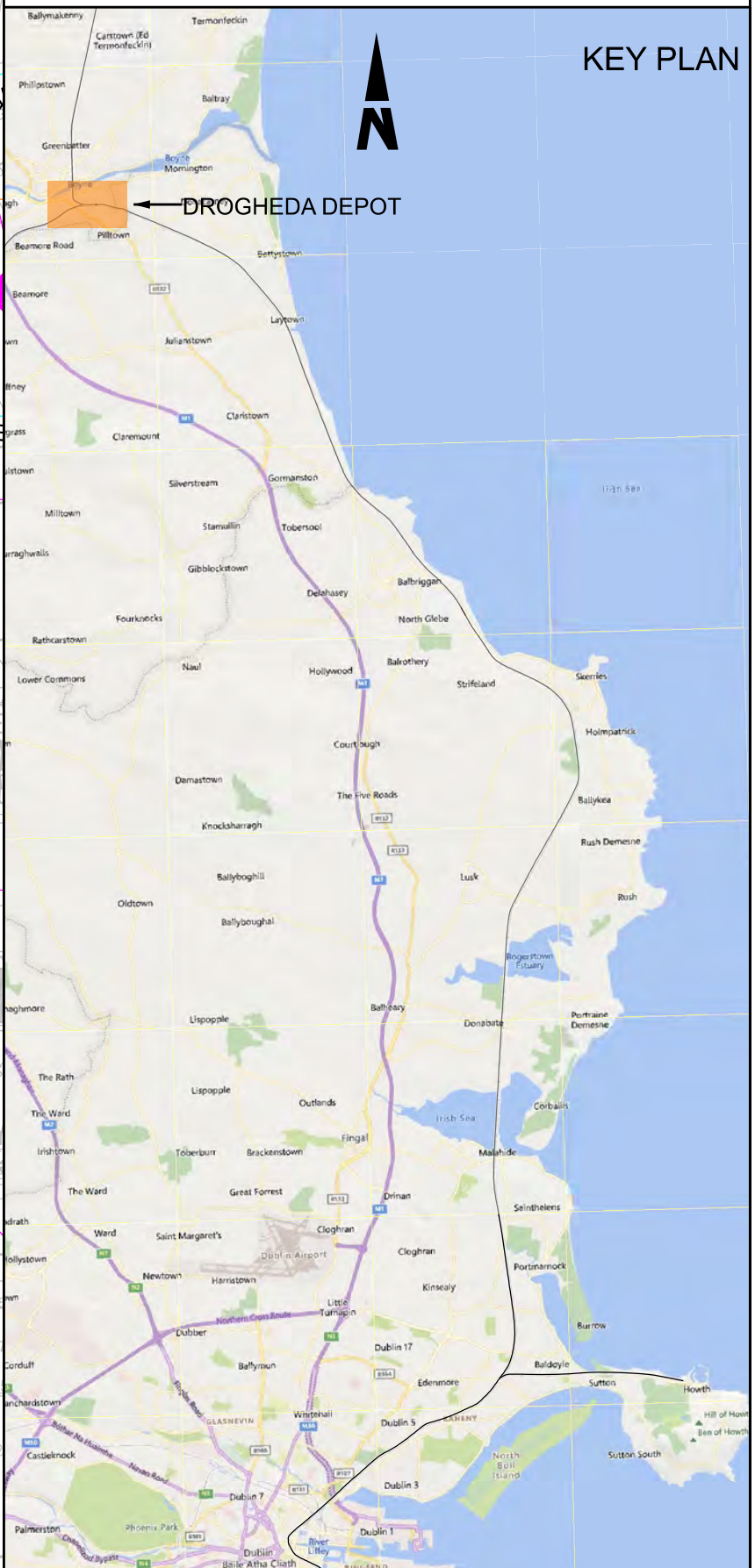
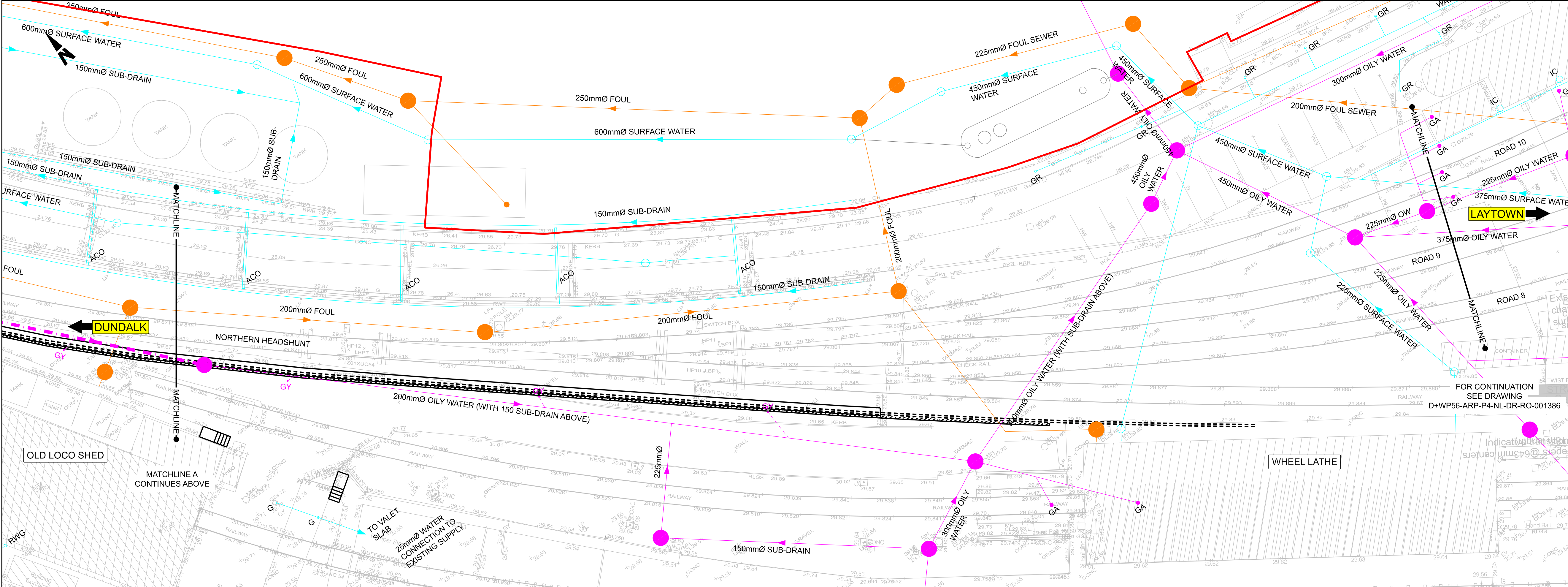

Disclaimer		<div><div><div><div></div><div></div><div></div></div><div><div>DART+</div><div>Coastal North</div></div></div><div><div><div><div></div><div></div></div><div><div>NTA</div><div><div>Geospatial Information Systems</div><div>National Technical Authority</div></div></div></div><div><div>Tionscadal Éireann</div><div>Project Ireland</div><div>2040</div></div></div></div>					Rev	Date	Drm	Chk'd	App'd	Description		Client		Engineering Designer			Project Title			
© Irish Rail (2023). This drawing is confidential and the copyright in it is owned by Irish Rail. This drawing must not be either loaned, copied or otherwise reproduced in whole or in part or used for any purpose without the prior permission of Irish Rail.							P01	13/10/2023	SF	KP	DB	PLANNING ISSUE		<div><div><div></div><div></div><div></div></div><div><div>Iarnród Éireann</div><div>Irish Rail</div></div></div>		<div>ARUP</div>			DART+ COASTAL NORTH			
© OpenStreetMap contributors																		Drawing Title				
© Ordnance Survey Ireland and Government of Ireland. All O.S. data used for plans are printed under Copyright Ordnance Survey Ireland 0039723 (OSi Aerial Data or OSi Lidar Data) & 2023/OSi_NMA_180 (OSi Vector Data). All elevations are in metres and relate to OSi Geoid Model (OSGM02) Mean Head as defined by existing Project Control. All Co-ordinates are in Irish Transverse Mercator Grid (ITM) as defined by OSi active GPS station Tallaght College (TLLG).																		DROGHEDA DEPOT DRAINAGE PLAN				

DO NOT SCALE USE FIGURED DIMENSIONS ONLY

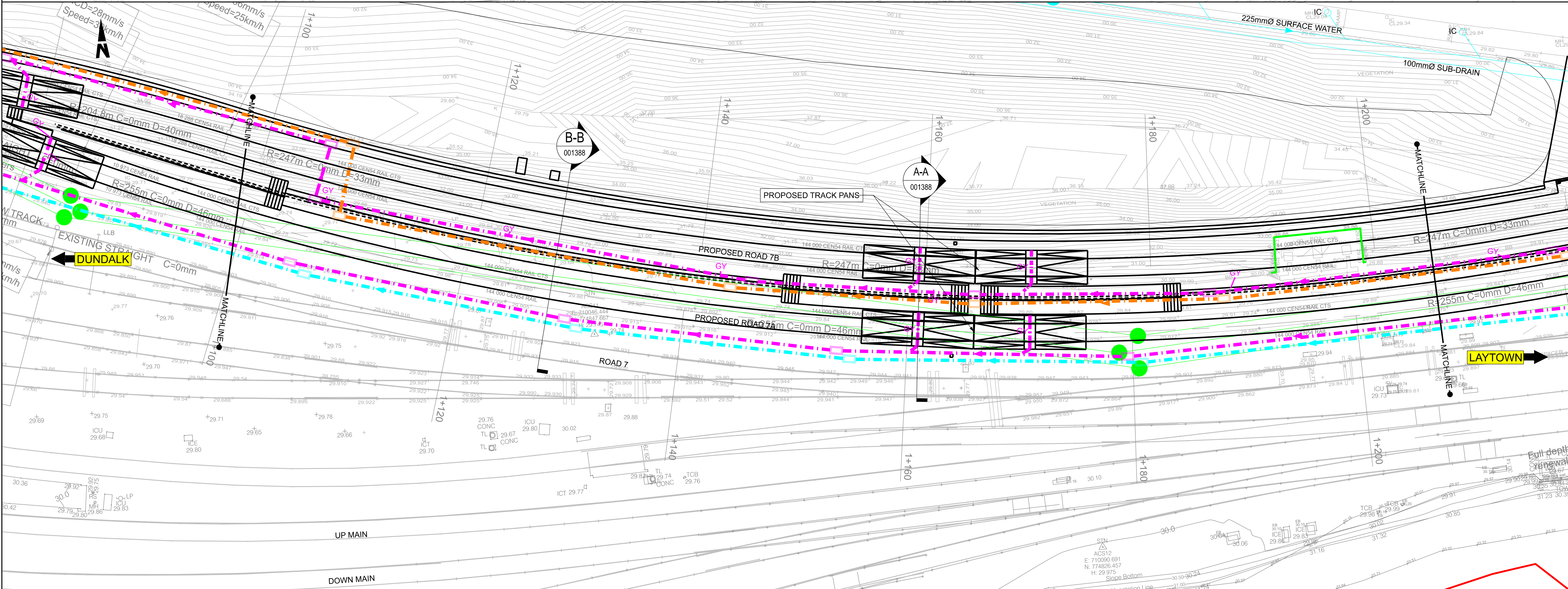
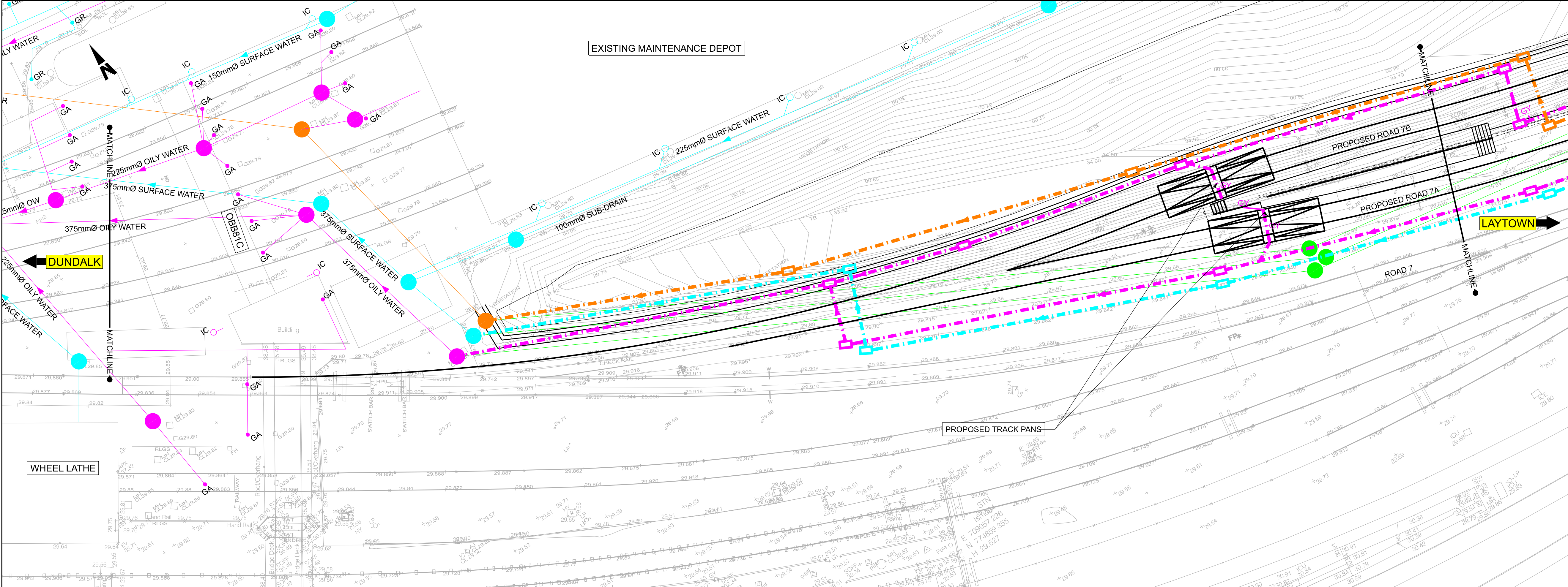

- NOTES:
- DO NOT SCALE FROM THIS DRAWING.
 - ALL DIMENSIONS ARE IN METERS UNLESS OTHERWISE STATED.
 - ALL LEVELS ARE IN METERS ABOVE ORDINANCE DATUM (MOD) UNLESS OTHERWISE STATED.
 - THE DART+ COASTAL NORTH PROJECT IS POSITIONED ACCORDING TO THE IRISH TRANSVERSE MERCATOR (ITM) COORDINATE SYSTEM.
 - REFER TO BOOK 3 STRUCTURES PLANS - LINEAR WORKS DRAWINGS FOR OHLE POSITIONS.
 - LOCATION OF ALL BURIED SERVICES TO BE CONFIRMED PRIOR TO CONSTRUCTION. NO UTILITIES SURVEYS UNDERTAKEN AT THIS STAGE.

- LEGEND:
- OILY WATER EXISTING
 - OILY WATER PROPOSED
 - SURFACE WATER EXISTING
 - SURFACE WATER PROPOSED
 - FOUL WATER EXISTING
 - FOUL WATER PROPOSED
 - DRAINAGE TO BE REMOVED
 - PROPOSED OILY WATER MANHOLE/CATCHPIT
 - PROPOSED OILY WATER GULLY
 - PROPOSED FOUL WATER MANHOLE/CATCHPIT
 - PROPOSED SURFACE WATER MANHOLE/CATCHPIT
 - EXISTING MANHOLE TO BE REMOVED
 - EXISTING SURFACE WATER MANHOLE
 - EXISTING OILY WATER MANHOLE
 - EXISTING FOUL WATER MANHOLE
 - DEVELOPMENT BOUNDARY
 - IC INSPECTION CHAMBER
 - GA, GR GULLY

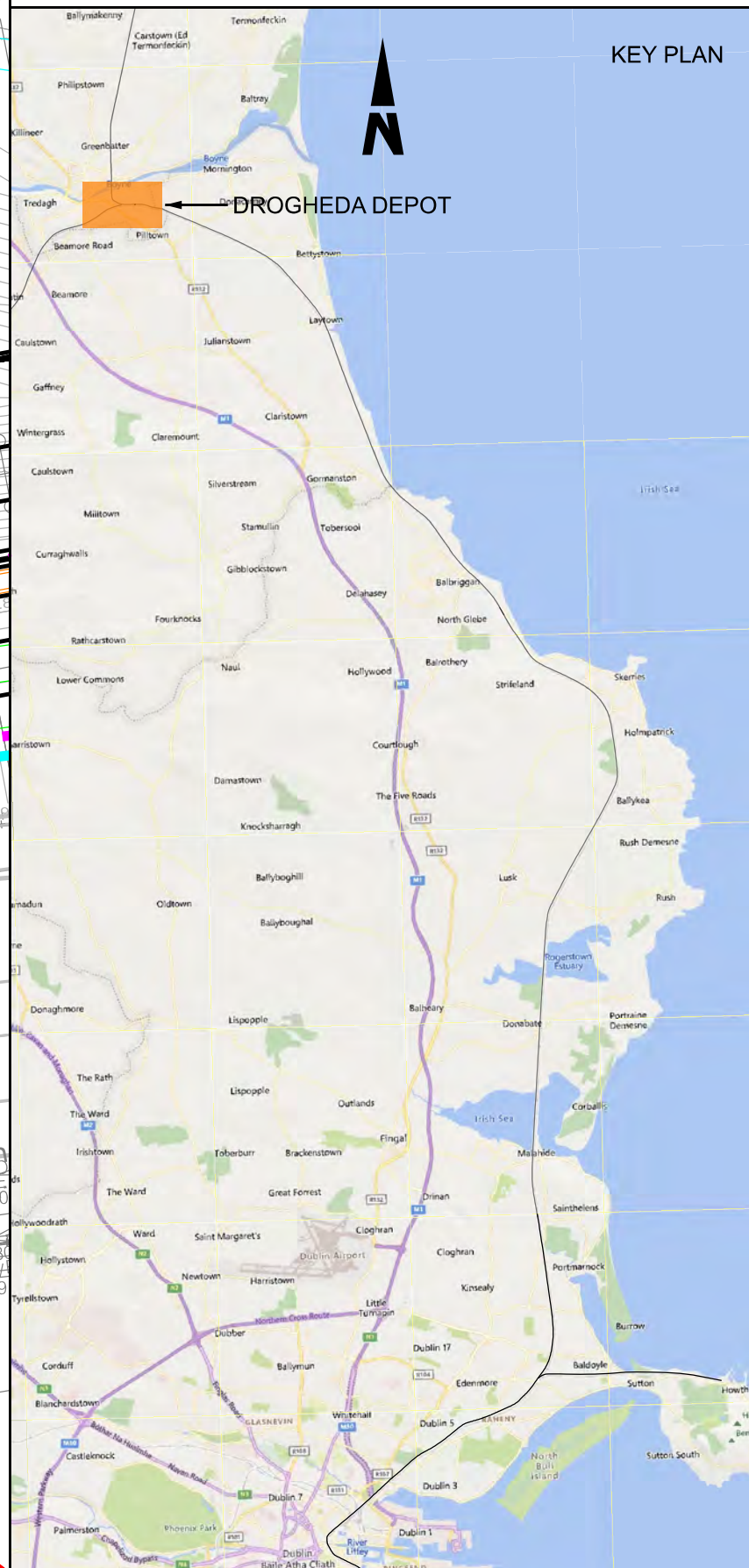

Disclaimer		<div><div><div><div></div><div></div><div></div></div><div><div>DART+</div><div>Coastal North</div></div></div><div><div><div><div></div><div></div><div></div></div><div><div>NTA</div><div>Gaeilge Náisiúnta Símpail</div><div>National Symbols Authority</div></div></div><div><div><div>Tionscadal Éireann</div><div>Project Ireland</div><div>2040</div></div></div></div></div>					Rev		Date	Dm	Chk'd	App'd	Description		Client		Engineering Designer			Project Title							
© Irish Rail (2023). This drawing is confidential and the copyright in it is owned by Irish Rail. This drawing must not be either loaned, copied or otherwise reproduced in whole or in part or used for any purpose without the prior permission of Irish Rail.							P01	13/10/2023	SF	KP	DB	PLANNING ISSUE		<div><div><div></div><div></div><div></div></div><div><div>Iarnród Éireann</div><div>Irish Rail</div></div></div>		<div>ARUP</div>			DART+ COASTAL NORTH								
© OpenStreetMap contributors																			Drawing Title								
© Ordnance Survey Ireland and Government of Ireland. All O.S. data used for plans are printed under Copyright Ordnance Survey Ireland 0039723 (OSi Aerial Data or OSi Lidar Data) & 2023/OSi NMA 140 (OSi Vector Data). All elevations are in metres and relate to OSi Geoid Model (OSGM02) Mean Head as defined by existing Project Control. All Co-ordinates are in Irish Transverse Mercator Grid (ITM) as defined by OSi active GPS station Tallaght College (TLLG).															Date	01/06/2023	Scale	1:200@ A1 1:400@ A3	Drawn	SF	Checked	KP	Approved	DB	DROGHEDA DEPOT DRAINAGE PLAN		
										Project Code	D+WP56	Originator Code	ARP	QMS Code		279933-00			Drawing File Name		D+WP56-ARP-P4-NL-DR-RO-001386	Sheet Number	02 of 03	Status	S3	Rev	P01

DO NOT SCALE USE FIGURED DIMENSIONS ONLY

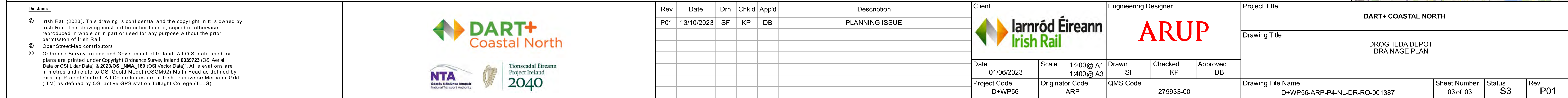
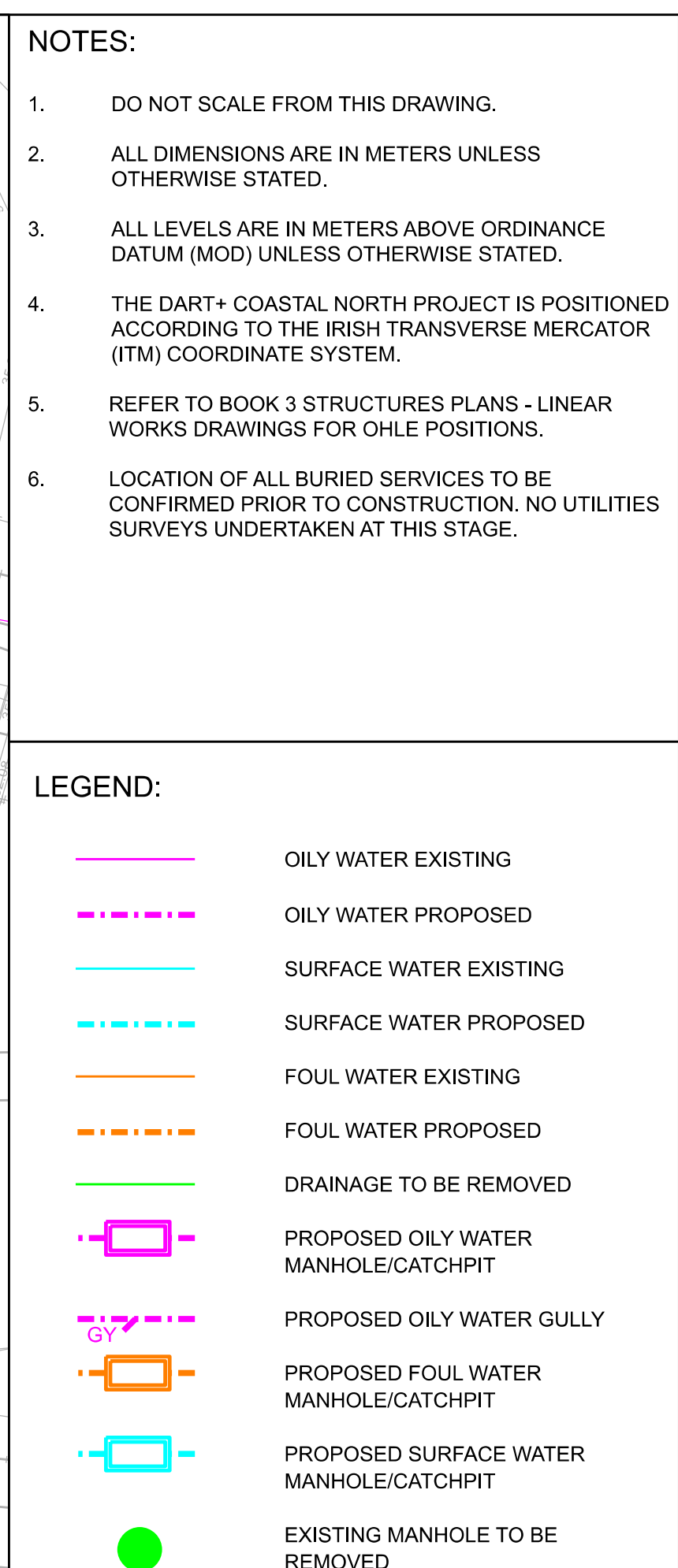

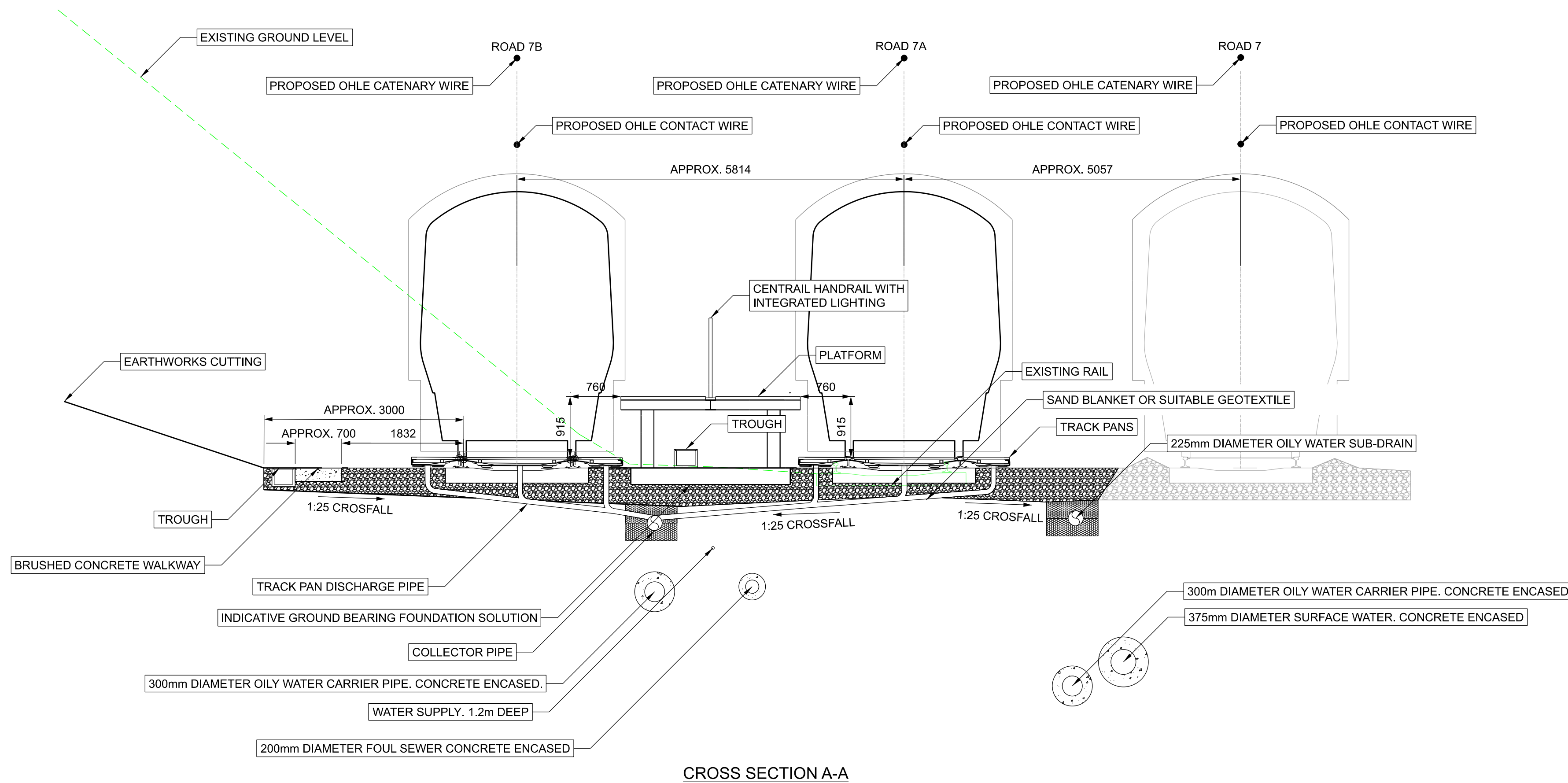

CROSS SECTION A-A

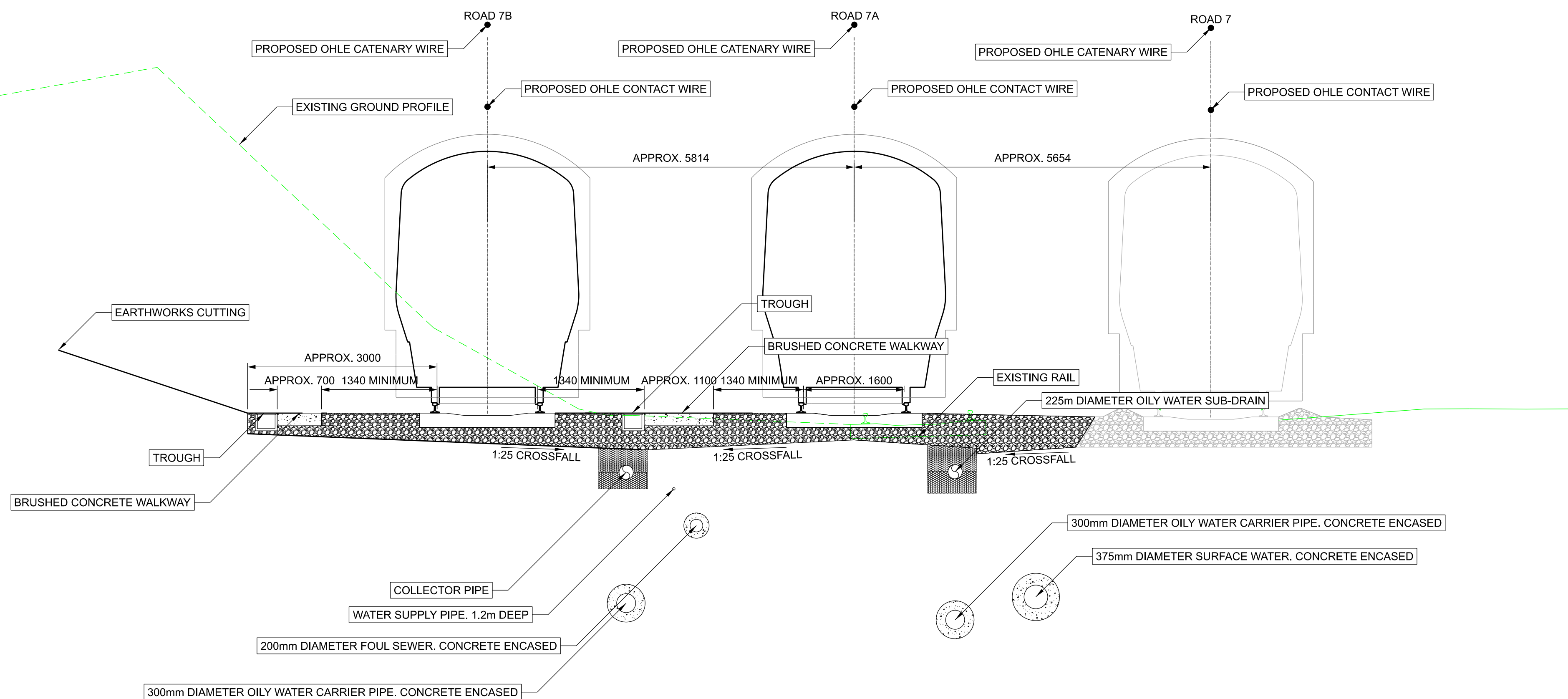

CROSS SECTION B-B

NOTES:

- DO NOT SCALE FROM THIS DRAWING.
- ALL DIMENSIONS ARE IN METERS UNLESS OTHERWISE STATED.
- ALL LEVELS ARE IN METERS ABOVE ORDINANCE DATUM (MOD) UNLESS OTHERWISE STATED.
- THE DART+ COASTAL NORTH PROJECT IS POSITIONED ACCORDING TO THE IRISH TRANSVERSE MERCATOR (ITM) COORDINATE SYSTEM.
- REFER TO BOOK 3 STRUCTURES PLANS - LINEAR WORKS DRAWINGS FOR OHLE POSITIONS.

LEGEND:

- PROPOSED ELEMENTS
- EXISTING ELEMENTS
- ELEMENTS TO BE REMOVED

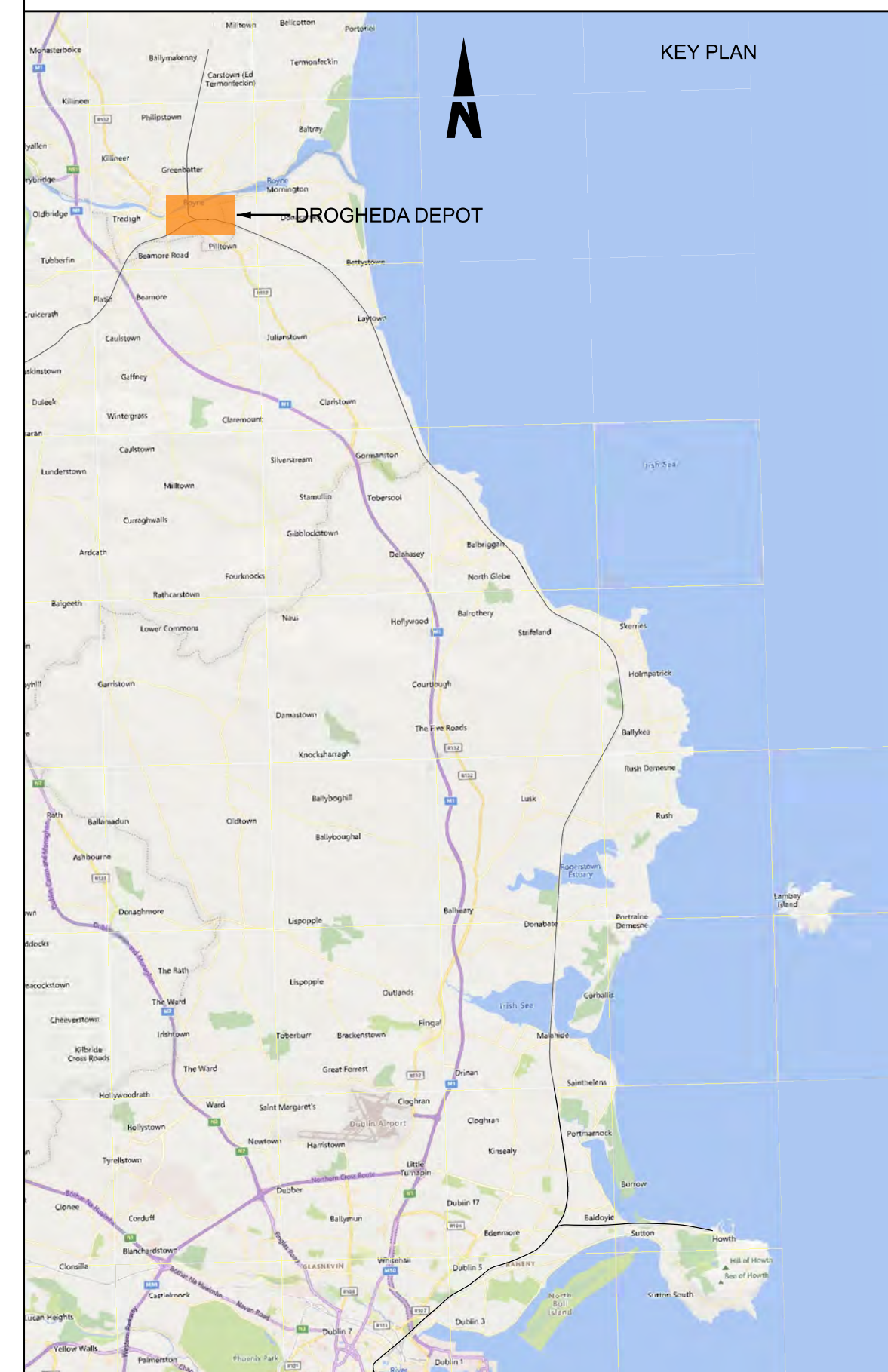

Disclaimer

© Irish Rail (2023). This drawing is confidential and the copyright in it is owned by Irish Rail. This drawing must not be either loaned, copied or otherwise reproduced in whole or in part or used for any purpose without the prior permission of Irish Rail.

© OpenStreetMap contributors

© Ordnance Survey Ireland and Government of Ireland. All O.S. data used for plans are printed under Copyright Ordnance Survey Ireland 0039723 (OSI Aerial Data or OSI Lidar Data) & 2023/OSI_NMA_180 (OSI Vector Data). All elevations are in metres and relate to OSI Geoid Model (OSGM02) Mean Head as defined by existing Project Control. All Co-ordinates are in Irish Transverse Mercator Grid (ITM) as defined by OSI active GPS station Tallaght College (TLLG).



Rev	Date	Dm	Chk'd	App'd	Description
P01	13/10/2023	SF	KP	DB	PLANNING ISSUE

Client		Engineering Designer	
Iarnród Éireann Irish Rail		ARUP	
Date	Scale	Drawn	Checked
01/06/2023	1:50 @ A1 1:100 @ A3	SF	KP
Project Code	Originator Code	QMS Code	Approved
D+WP56	ARP	280275-00	DB

Project Title			
DART+ COASTAL NORTH			
Drawing Title			
DROGHEDA DEPOT EXTERNAL CIVILS CROSS SECTION			
Drawing File Name		Sheet Number	Status
D+WP56-ARP-P4-NL-DR-RO-001388		01 of 01	S3
Rev		P01	

DO NOT SCALE USE FIGURED DIMENSIONS ONLY

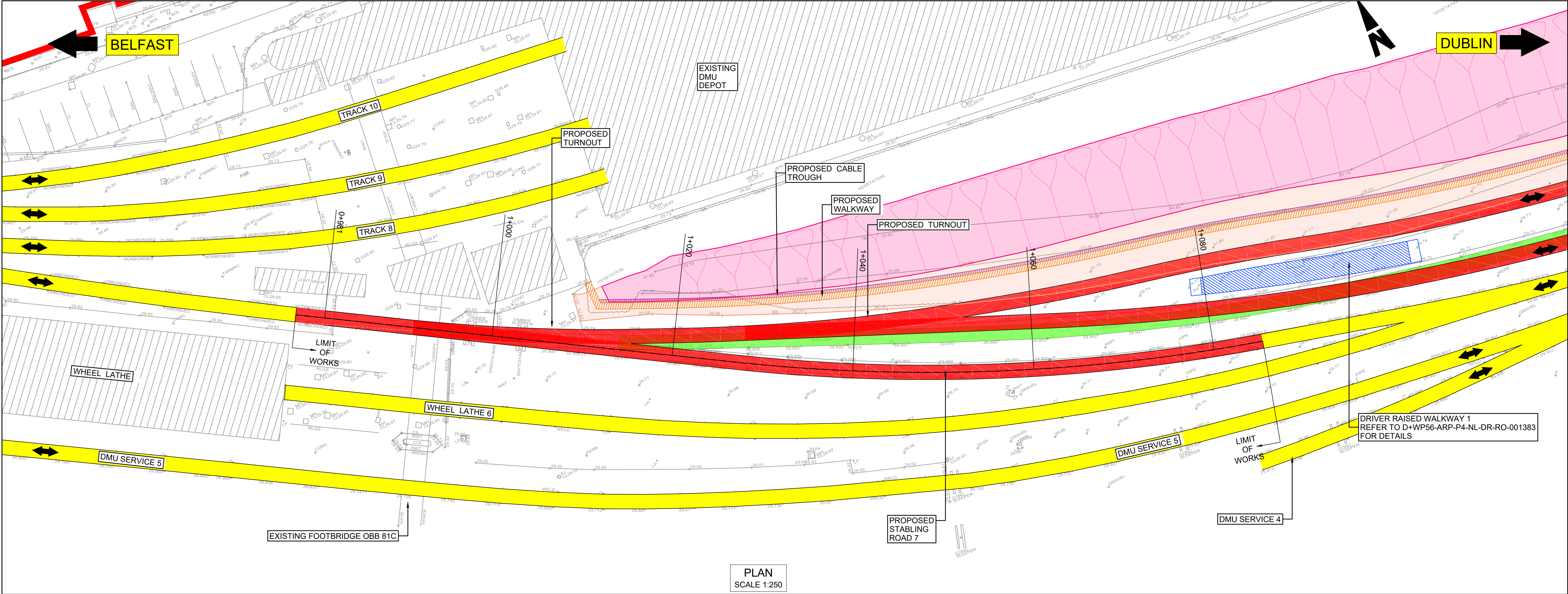

LEGEND

PLAN

- RUNNING LINE
- SIDINGS
- PROPOSED TRACK WORK
- TRACK WORK TO BE REMOVED
- EXISTING STATION PLATFORMS
- DEVELOPMENT BOUNDARY
- RAISED DRIVER WALKWAY
- CESS WALKWAY
- COMBINED CABLE TROUGH/WALKWAY
- CABLE TROUGH
- REGRAIDING AND TRACK BED EARTHWORKS

LONGITUDINAL PROFILE

- PROPOSED RAIL
- EXISTING RAIL
- EXISTING GROUND

PVC (Point of Start of Curve)
PVT (Point of Start of Tangent)
PVI (Point of Intersection)

CROSS SECTION

- PROPOSED TRACK WORK
- EXISTING TRACK
- EXISTING GROUND

- NOTES:**
- Chainages, levels and coordinates are shown in meters. All other dimensions are shown in millimeters, unless otherwise stated. All clearance and six-foot intervals are quoted to running edges (RE)
 - Chainage datum is 1+000 located at the toe of the existing S8-8 turnout. It applies for all lines
 - Track gauge to be nominal 1602mm for plain line and 1600mm for P&C
 - All P&C shall be vertical rail. All P&C geometries shall be in accordance with IE manufacturers' drawings and CCE-TMS-300 Track Construction Requirements and Tolerances
 - RadII quoted are from track centreline, unless otherwise stated
 - Proposed sleeper spacing to be 643mm, unless otherwise stated
 - Renewal is to be treated as track category III. Ballast depth to be 300mm below sleeper bottom, with 50 mm sand blanket treatment and separator. Crossfalls to be 1:25 as per CCE-TMS-300 unless otherwise stated
 - Modular compliant layouts throughout
 - Proposed and existing overhead line equipment (OHLE) is not shown in plan or profile.
 - Refer to Book 3 Linear Works Plans for OHLE shown in plan.
 - Refer to Book 3 Linear Works Plans for External Civils.

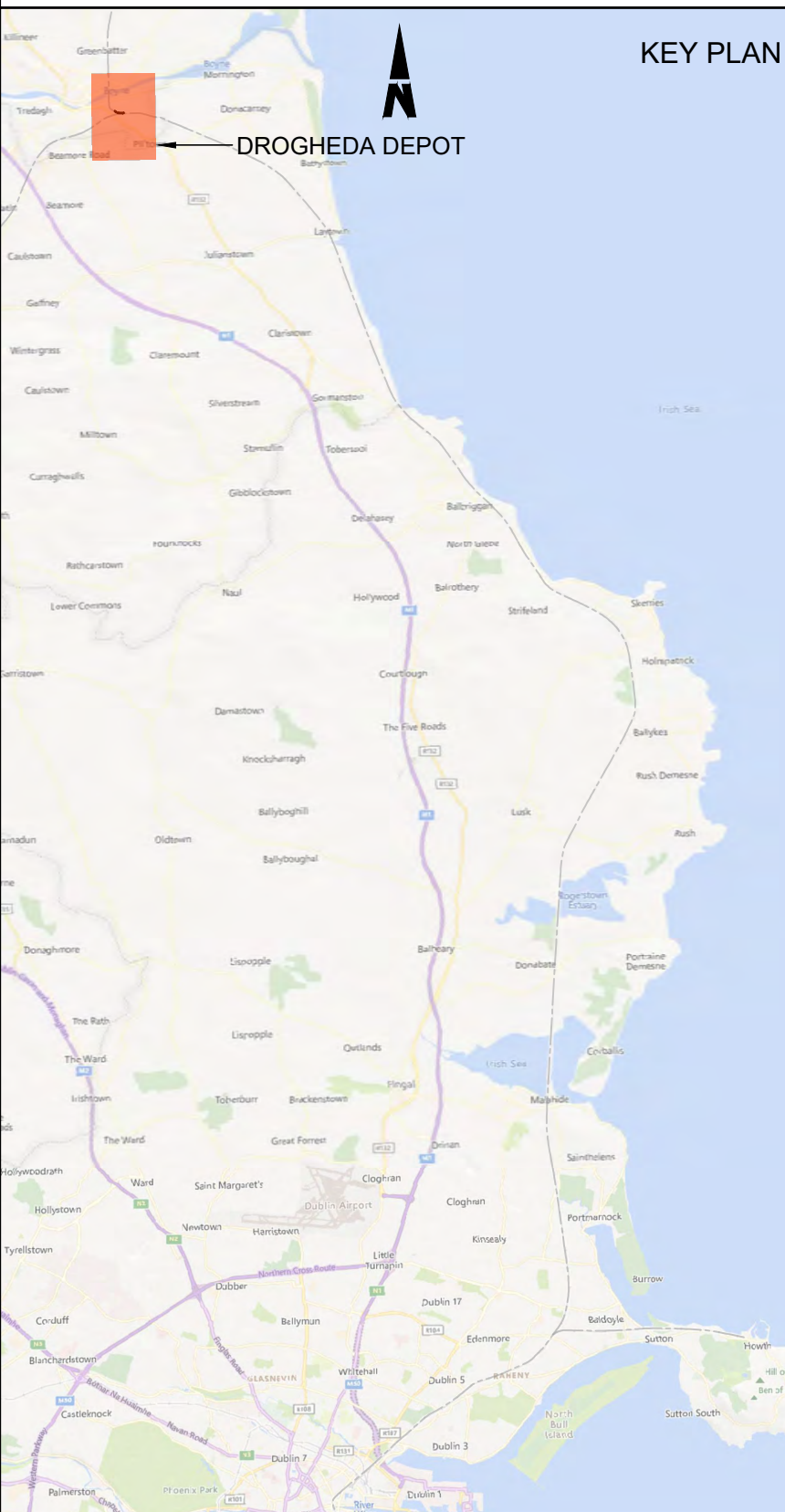
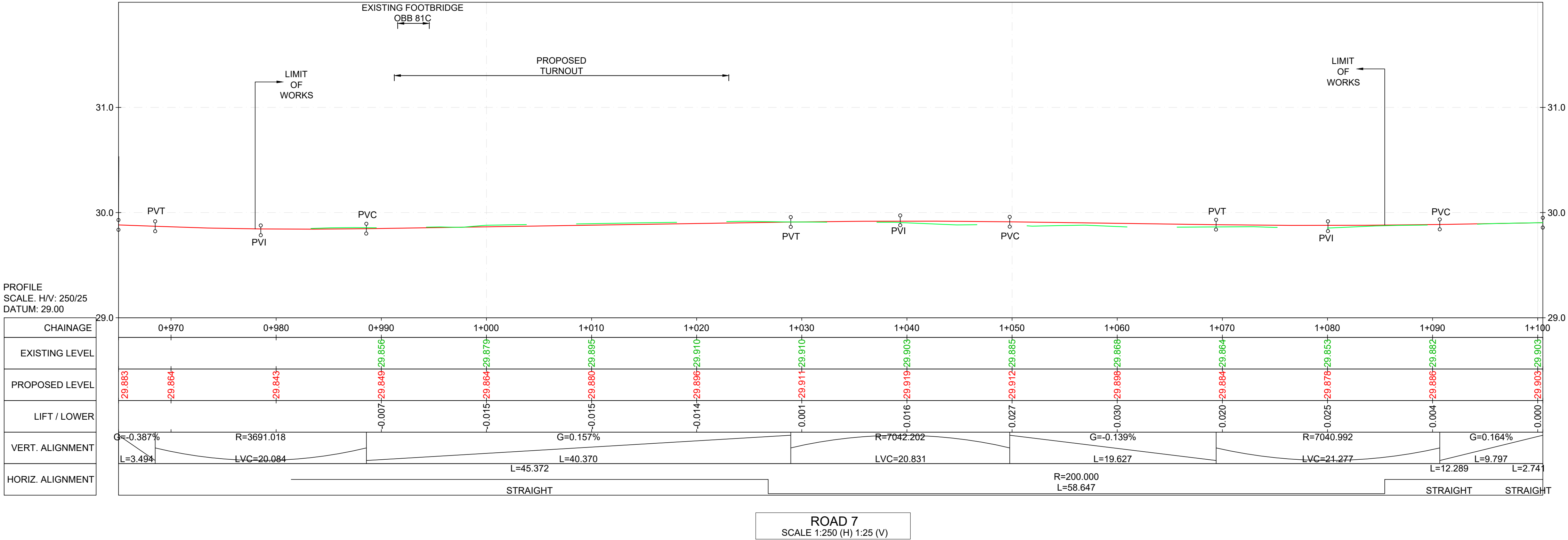





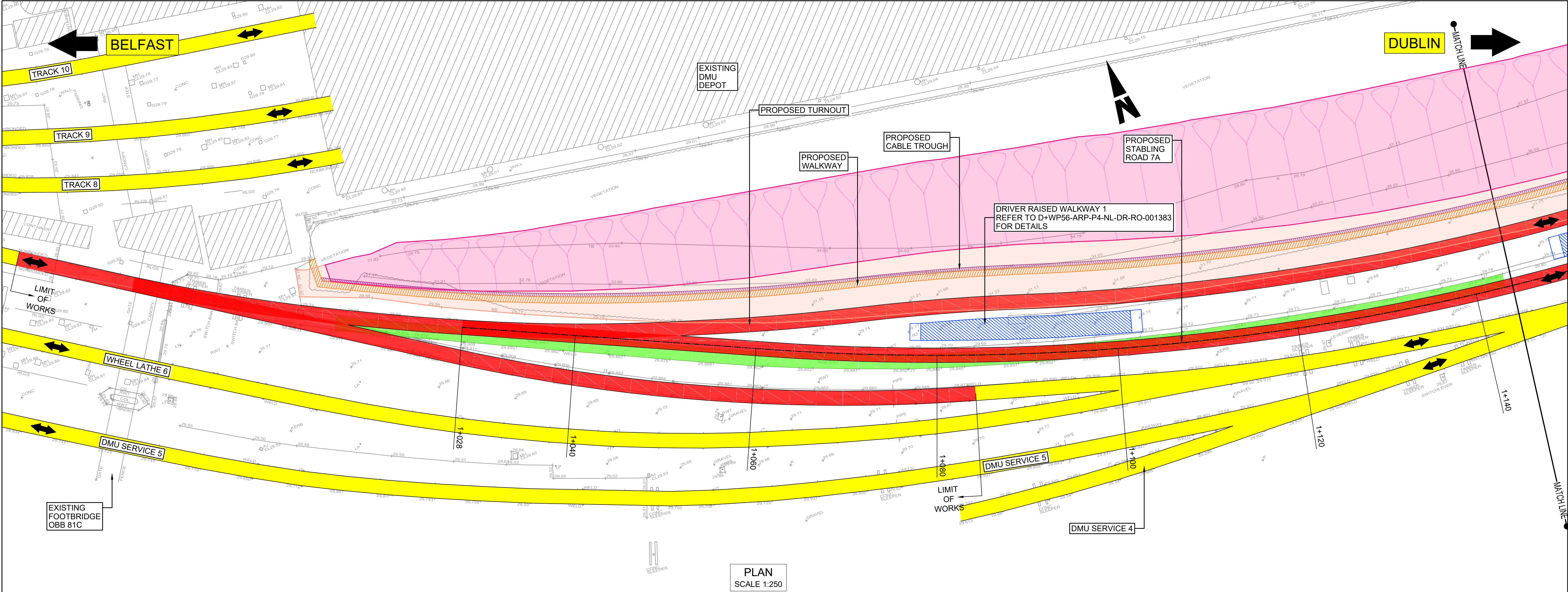

<div>Disclaimer</div> <div>© Irish Rail (2023). This drawing is confidential and the copyright in it is owned by Irish Rail. This drawing must not be either loaned, copied or otherwise reproduced in whole or in part or used for any purpose without the prior permission of Irish Rail.</div> <div>© OpenStreetMap contributors</div> <div>© Ordnance Survey Ireland and Government of Ireland. All O.S. data used for plans are printed under Copyright Ordnance Survey Ireland 0039723 (OSI Aerial Data or OSI Lidar Data) & 2023/OSI_NMA_180 (OSI Vector Data). All elevations are in metres and relate to OSI Geoid Model (OSGM02) Mean Head as defined by existing Project Control. All Co-ordinates are in Irish Transverse Mercator Grid (ITM) as defined by OSI active GPS station Tallaght College (TLLG).</div>		<div><div><div><div></div><div></div><div></div></div><div><div>DART+</div><div>Coastal North</div></div></div><div><div><div><div>NTA</div><div>Ordnance Survey Ireland National Transport Authority</div></div><div><div>Tionscadal Éireann Project Ireland</div><div>2040</div></div></div></div></div>		<table><tr><th>Rev</th><th>Date</th><th>Dn</th><th>Chk'd</th><th>App'd</th><th>Description</th></tr><tr><td>P01</td><td>13/10/2023</td><td>MV</td><td>SS</td><td>DB</td><td>PLANNING ISSUE</td></tr><tr><td></td><td></td><td></td><td></td><td></td><td></td></tr><tr><td></td><td></td><td></td><td></td><td></td><td></td></tr></table>	Rev	Date	Dn	Chk'd	App'd	Description	P01	13/10/2023	MV	SS	DB	PLANNING ISSUE													<div><div><div><div></div><div></div><div></div></div><div><div>Iarnród Éireann</div><div>Irish Rail</div></div></div><div><div>Engineering Designer</div><div>ARUP</div></div></div> <table><tr><td>Date</td><td>01/06/2023</td><td>Scale</td><td>1:250 @ A1 1:500 @ A3</td><td>Drawn</td><td>MV</td><td>Checked</td><td>SS</td><td>Approved</td><td>DB</td></tr><tr><td>Project Code</td><td colspan="3">D+WP56</td><td>Originator Code</td><td colspan="3">ARP</td><td>QMS Code</td><td>280275-00</td></tr></table> <div><div>Drawing File Name</div><div>D+WP56-ARP-P4-NL-DR-RO-001390</div></div> <div><div>Sheet Number</div><div>01 of 05</div></div> <div><div>Status</div><div>S3</div></div> <div><div>Rev</div><div>P01</div></div>	Date	01/06/2023	Scale	1:250 @ A1 1:500 @ A3	Drawn	MV	Checked	SS	Approved	DB	Project Code	D+WP56			Originator Code	ARP			QMS Code	280275-00
Rev	Date	Dn	Chk'd	App'd	Description																																												
P01	13/10/2023	MV	SS	DB	PLANNING ISSUE																																												
Date	01/06/2023	Scale	1:250 @ A1 1:500 @ A3	Drawn	MV	Checked	SS	Approved	DB																																								
Project Code	D+WP56			Originator Code	ARP			QMS Code	280275-00																																								

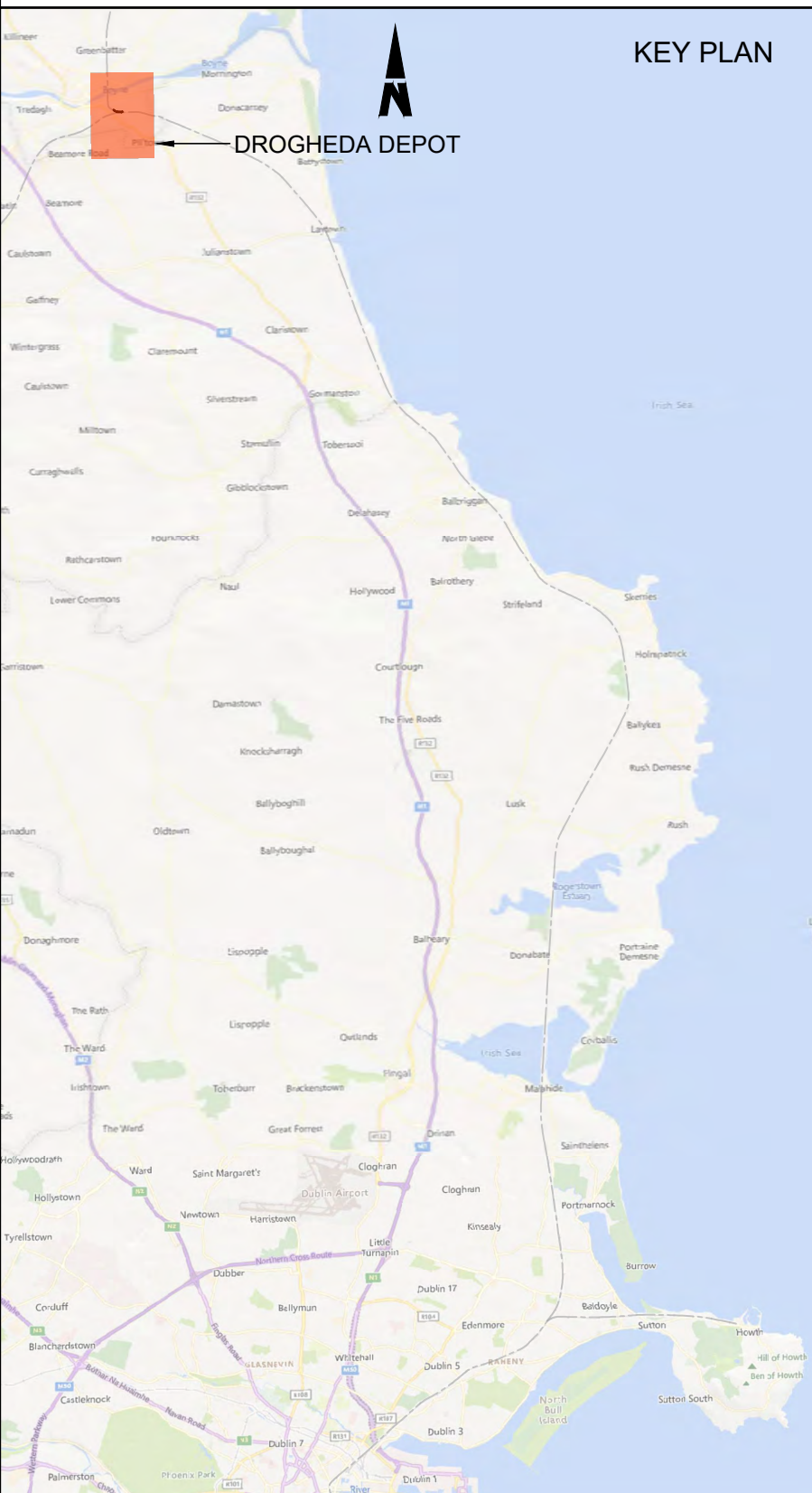
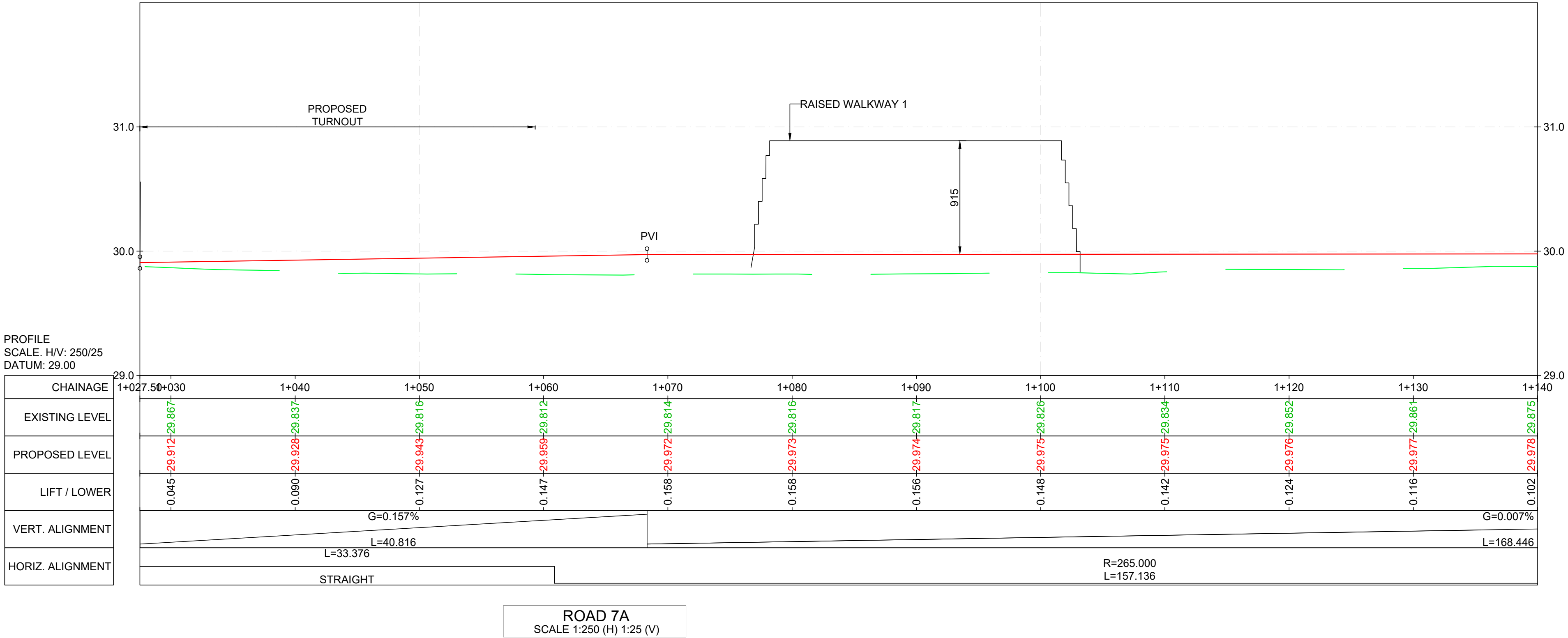
DO NOT SCALE USE FIGURED DIMENSIONS ONLY



- LEGEND**
- PLAN**
- RUNNING LINE
 - SIDINGS
 - PROPOSED TRACK WORK
 - TRACK WORK TO BE REMOVED
 - EXISTING STATION PLATFORMS
 - DEVELOPMENT BOUNDARY
 - RAISED DRIVER WALKWAY
 - CESS WALKWAY
 - COMBINED CABLE TROUGH/WALKWAY
 - CABLE TROUGH
 - REGRAIDING AND TRACK BED EARTHWORKS
- LONGITUDINAL PROFILE**
- PROPOSED RAIL
 - EXISTING RAIL
 - EXISTING GROUND
- PVC (Point of Start of Curve)
PVT (Point of Start of Tangent)
PVI (Point of Intersection)
- CROSS SECTION**
- PROPOSED TRACK WORK
 - EXISTING TRACK
 - EXISTING GROUND
- NOTES:**
- Chainages, levels and coordinates are shown in meters. All other dimensions are shown in millimeters, unless otherwise stated. All clearance and six-foot intervals are quoted to running edges (RE)
 - Chainage datum is 1+000 located at the toe of the existing S8-8 turnout. It applies for all lines
 - Track gauge to be nominal 1602mm for plain line and 1600mm for P&C
 - All P&C shall be vertical rail. All P&C geometries shall be in accordance with IE manufacturers' drawings and CCE-TMS-300 Track Construction Requirements and Tolerances
 - Radii quoted are from track centreline, unless otherwise stated
 - Proposed sleeper spacing to be 643mm, unless otherwise stated
 - Renewal is to be treated as track category III. Ballast depth to be 300mm below sleeper bottom, with 50 mm sand blanket treatment and separator. Crossfalls to be 1:25 as per CCE-TMS-300 unless otherwise stated
 - Modular compliant layouts throughout
 - Proposed and existing overhead line equipment (OHLE) is not shown in plan or profile.
 - Refer to Book 3 Linear Works Plans for OHLE shown in plan.
 - Refer to Book 3 Linear Works Plans for External Civils.



Disclaimer		<div></div> <div><div>Tionscadal Éireann Project Ireland 2040</div></div>					Rev	Date	Drn	Chk'd	App'd	Description		Client <div></div>		Engineering Designer <div></div>			Project Title <div>DART+ COASTAL NORTH</div>							
© Irish Rail (2023). This drawing is confidential and the copyright in it is owned by Irish Rail. This drawing must not be either loaned, copied or otherwise reproduced in whole or in part or used for any purpose without the prior permission of Irish Rail.							P01	13/10/2023	MV	SS	DB	PLANNING ISSUE		<div>Date01/06/2023Scale1:250 @ A1 1:500 @ A3</div> <div>Project CodeD+WP56Originator CodeARP</div>		Drawn	Checked	Approved	Drawing File Name D+WP56-ARP-P4-NL-DR-RO-001391		Sheet Number	Status	Rev			
© OpenStreetMap contributors																										
© Ordnance Survey Ireland and Government of Ireland. All O.S. data used for plans are printed under Copyright Ordnance Survey Ireland 0039723 (OSi Aerial Data or OSi Lidar Data) & 2023/OSi, NMA, 180 (OSi Vector Data). All elevations are in metres and relate to OSi Geoid Model (OSGM02) Mean Head as defined by existing Project Control. All Co-ordinates are in Irish Transverse Mercator Grid (ITM) as defined by OSi active GPS station Tallaght College (TLLG).																										

DO NOT SCALE USE FIGURED DIMENSIONS ONLY

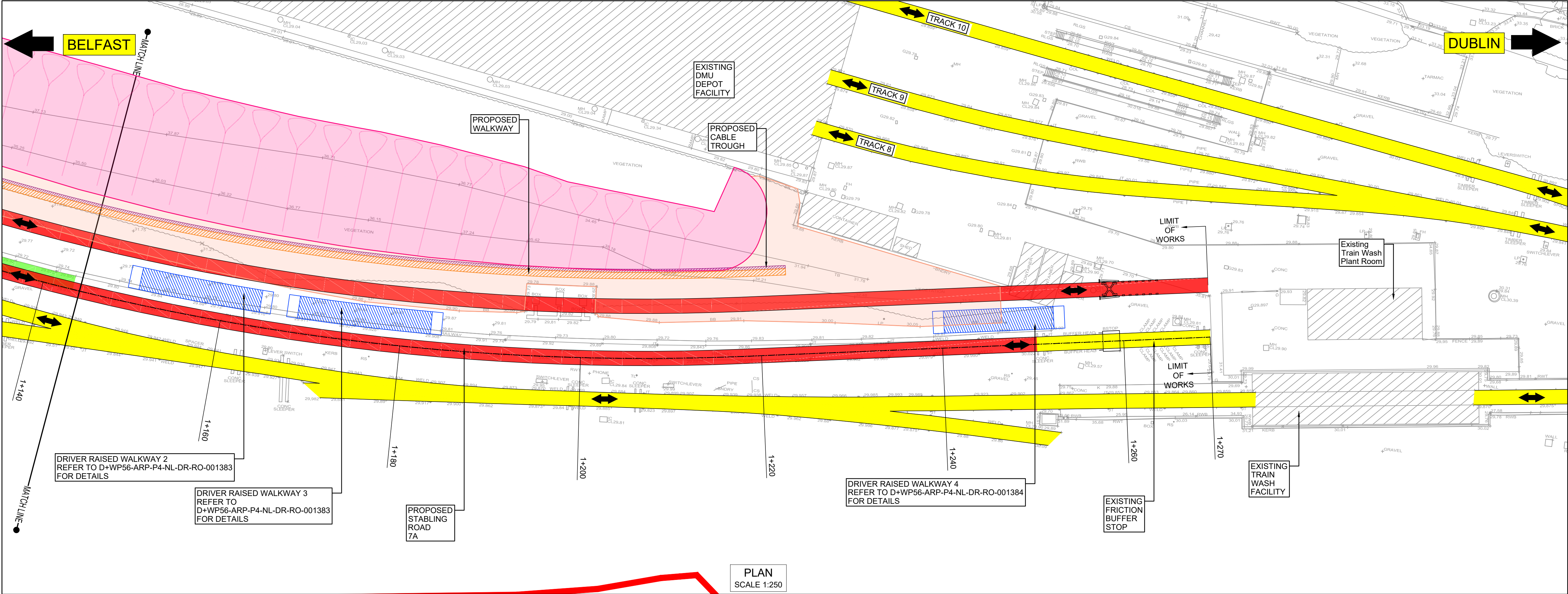

LEGEND

PLAN

- RUNNING LINE
- SIDINGS
- PROPOSED TRACK WORK
- TRACK WORK TO BE REMOVED
- EXISTING STATION PLATFORMS
- DEVELOPMENT BOUNDARY
- RAISED DRIVER WALKWAY
- CESS WALKWAY
- COMBINED CABLE TROUGH/WALKWAY
- CABLE TROUGH
- REGRAIDING AND TRACK BED EARTHWORKS

LONGITUDINAL PROFILE

- PROPOSED RAIL
- EXISTING RAIL
- EXISTING GROUND

PVC (Point of Start of Curve)
PVT (Point of Start of Tangent)
PVI (Point of Intersection)

CROSS SECTION

- PROPOSED TRACK WORK
- EXISTING TRACK
- EXISTING GROUND

- NOTES:**
- Chainages, levels and coordinates are shown in meters. All other dimensions are shown in millimeters, unless otherwise stated. All clearance and six-foot intervals are quoted to running edges (RE)
 - Chainage datum is 1+000 located at the toe of the existing S8-8 turnout. It applies for all lines
 - Track gauge to be nominal 1602mm for plain line and 1600mm for P&C
 - All P&C shall be vertical rail. All P&C geometries shall be in accordance with IE manufacturers' drawings and CCE-TMS-300 Track Construction Requirements and Tolerances
 - Radii quoted are from track centreline, unless otherwise stated
 - Proposed sleeper spacing to be 643mm, unless otherwise stated
 - Renewal is to be treated as track category III. Ballast depth to be 300mm below sleeper bottom, with 50 mm sand blanket treatment and separator. Crossfalls to be 1:25 as per CCE-TMS-300 unless otherwise stated
 - Modular compliant layouts throughout
 - Proposed and existing overhead line equipment (OHLE) is not shown in plan or profile.
 - Refer to Book 3 Linear Works Plans for OHLE shown in plan.
 - Refer to Book 3 Linear Works Plans for External Civils.

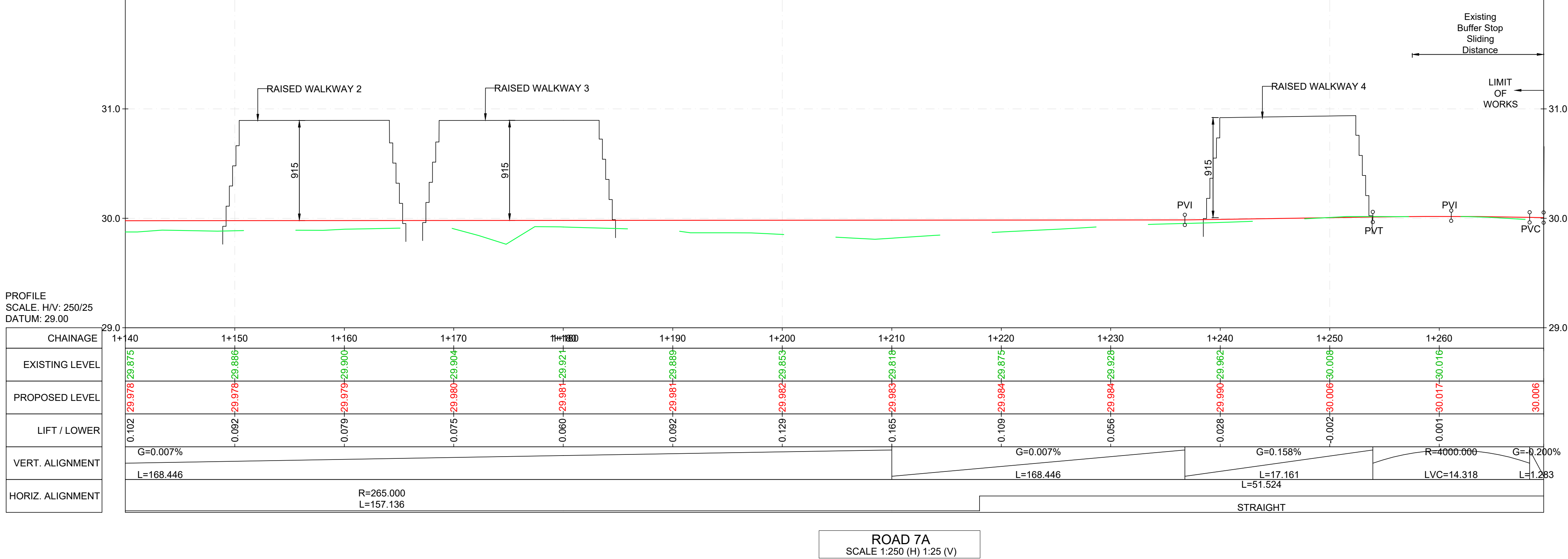
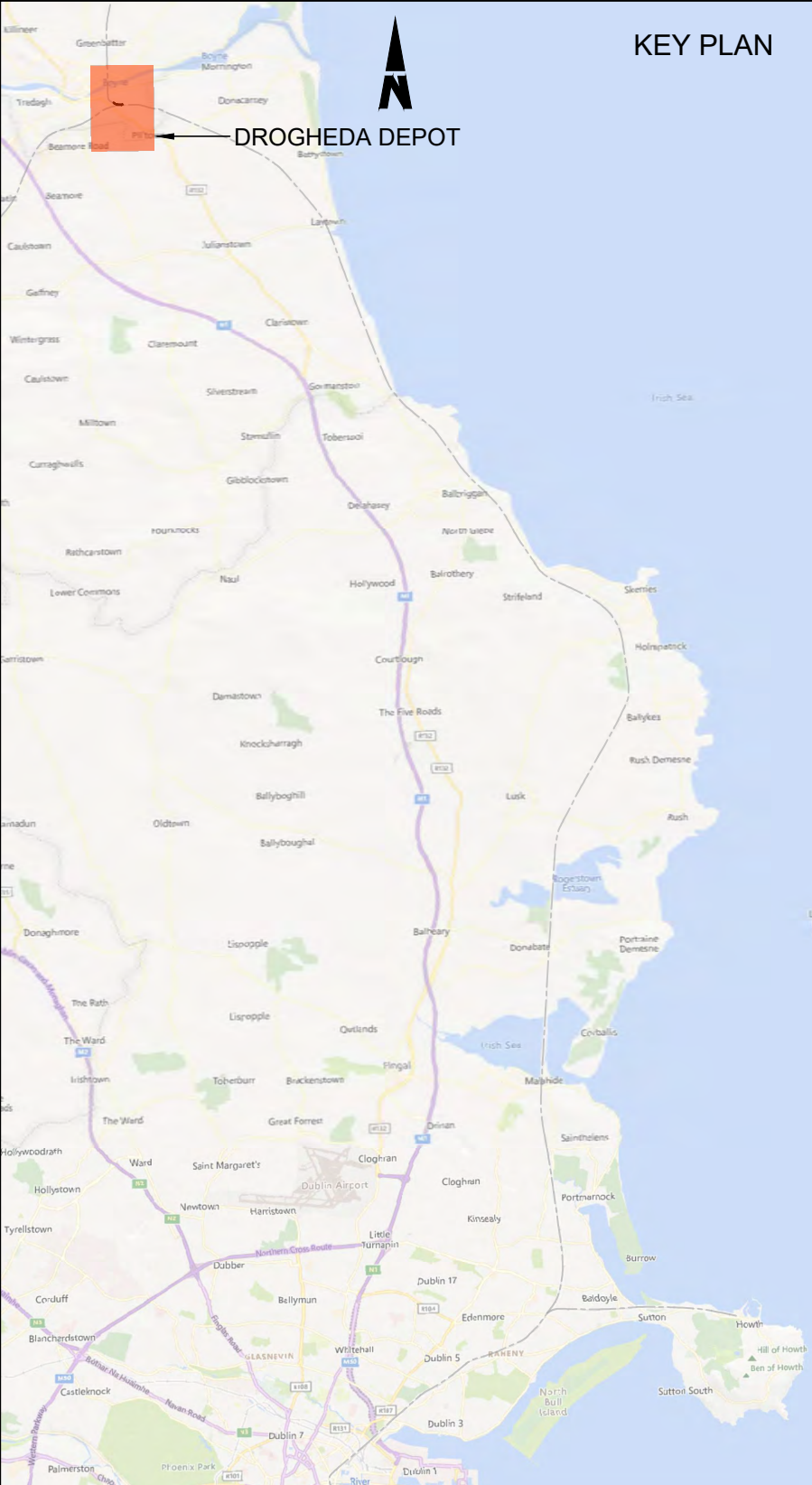

Disclaimer

© Irish Rail (2023). This drawing is confidential and the copyright in it is owned by Irish Rail. This drawing must not be either loaned, copied or otherwise reproduced in whole or in part or used for any purpose without the prior permission of Irish Rail.

© OpenStreetMap contributors

© Ordnance Survey Ireland and Government of Ireland. All O.S. data used for plans are printed under Copyright Ordnance Survey Ireland 0039723 (OSI Aerial Data or OSI Lidar Data) & 2023/OSI_NMA_180 (OSI Vector Data). All elevations are in metres and relate to OSI Geoid Model (OSGM02) Mean Head as defined by existing Project Control. All Co-ordinates are in Irish Transverse Mercator Grid (ITM) as defined by OSI active GPS station Tallaght College (TLLG).



Rev	Date	Dwn	Chk'd	App'd	Description
P01	13/10/2023	MV	SS	DB	PLANNING ISSUE

Client

Iarnród Éireann
Irish Rail

Engineering Designer

ARUP

Date: 01/06/2023 Scale: 1:250 @ A1, 1:500 @ A3

Project Code: D+WP56 Originator Code: ARP

QMS Code: 280275-00

Drawn: MV Checked: SS Approved: DB

Project Title	DART+ COASTAL NORTH			
Drawing Title	DROGHEDA DEPOT TRACK ALIGNMENT			
Drawing File Name	D+WP56-ARP-P4-NL-DR-RO-001392	Sheet Number	03 of 05	Rev P01

DO NOT SCALE USE FIGURED DIMENSIONS ONLY

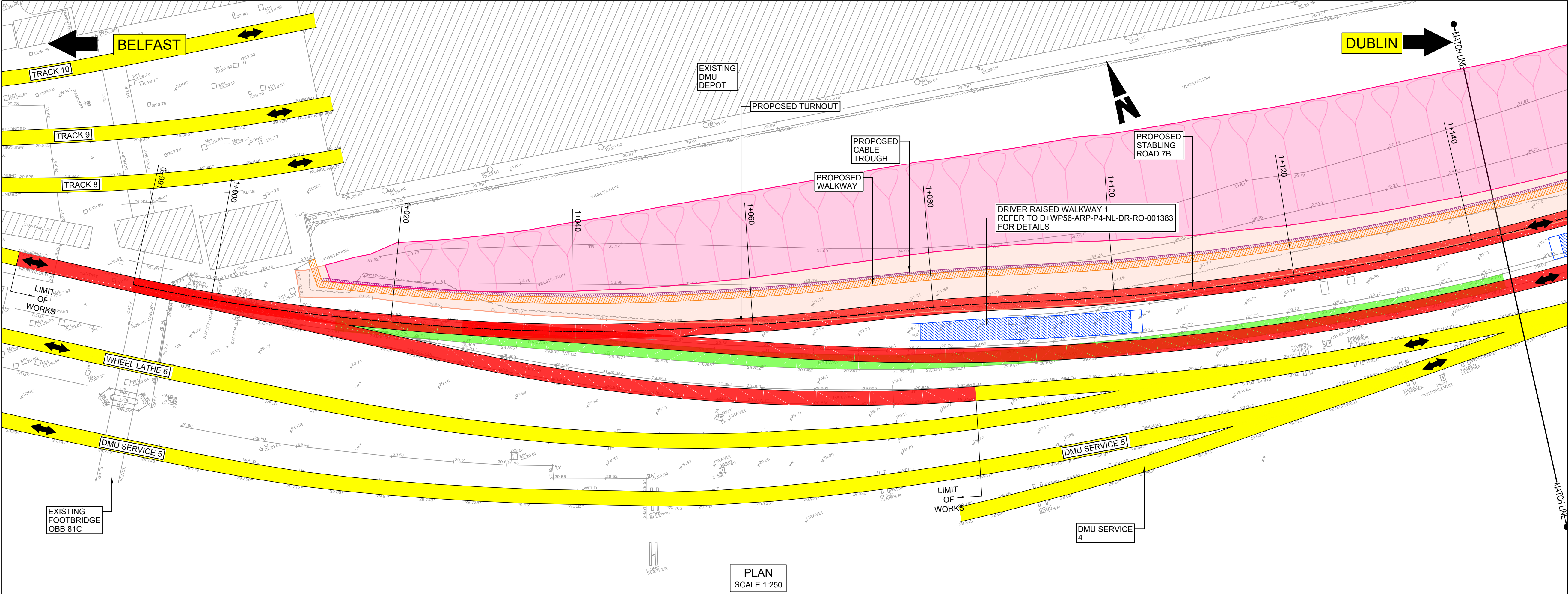

- LEGEND**
- PLAN**
- RUNNING LINE
 - SIDINGS
 - PROPOSED TRACK WORK
 - TRACK WORK TO BE REMOVED
 - EXISTING STATION PLATFORMS
 - DEVELOPMENT BOUNDARY
 - RAISED DRIVER WALKWAY
 - CESS WALKWAY
 - COMBINED CABLE TROUGH/WALKWAY
 - CABLE TROUGH
 - REGRAIDING AND TRACK BED EARTHWORKS
- LONGITUDINAL PROFILE**
- PROPOSED RAIL
 - EXISTING RAIL
 - EXISTING GROUND
- PVC (Point of Start of Curve)
PVT (Point of Start of Tangent)
PVI (Point of Intersection)
- CROSS SECTION**
- PROPOSED TRACK WORK
 - EXISTING TRACK
 - EXISTING GROUND

- NOTES:**
- Chainages, levels and coordinates are shown in meters. All other dimensions are shown in millimeters, unless otherwise stated. All clearance and six-foot intervals are quoted to running edges (RE)
 - Chainage datum is 1+000 located at the toe of the existing S8-8 turnout. It applies for all lines
 - Track gauge to be nominal 1602mm for plain line and 1600mm for P&C
 - All P&C shall be vertical rail. All P&C geometries shall be in accordance with IE manufacturers' drawings and CCE-TMS-300 Track Construction Requirements and Tolerances
 - Radii quoted are from track centreline, unless otherwise stated
 - Proposed sleeper spacing to be 643mm, unless otherwise stated
 - Renewal is to be treated as track category III. Ballast depth to be 300mm below sleeper bottom, with 50 mm sand blanket treatment and separator. Crossfalls to be 1:25 as per CCE-TMS-300 unless otherwise stated
 - Modular compliant layouts throughout
 - Proposed and existing overhead line equipment (OHLE) is not shown in plan or profile.
 - Refer to Book 3 Linear Works Plans for OHLE shown in plan.
 - Refer to Book 3 Linear Works Plans for External Civils.

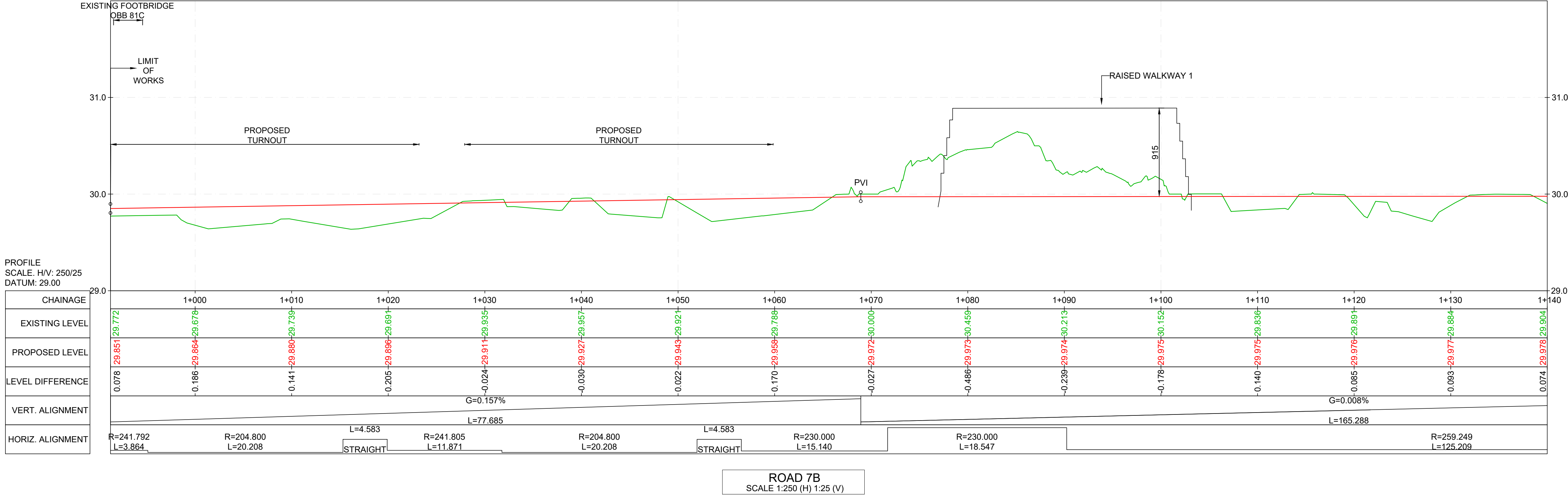
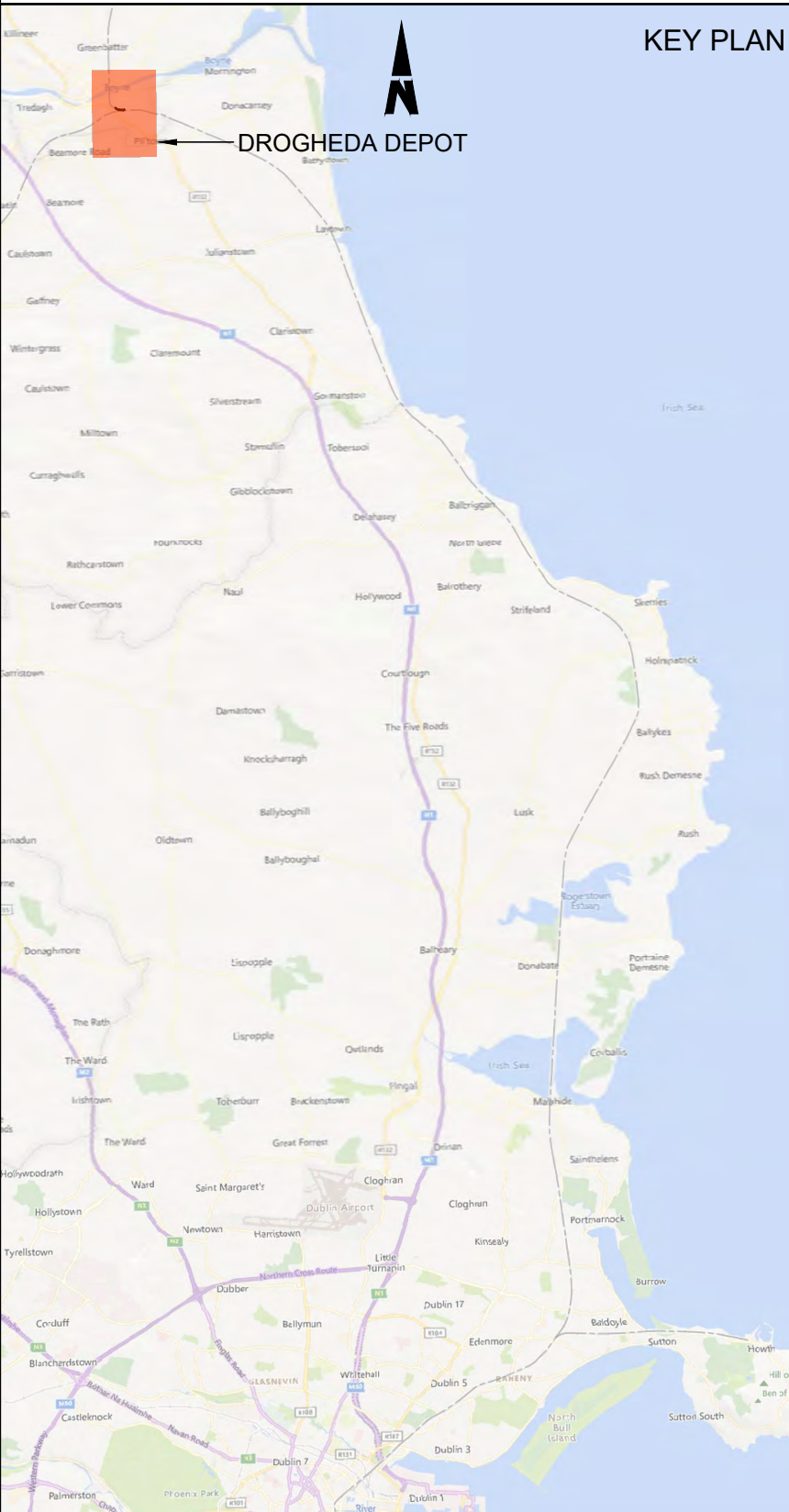

<div>Disclaimer</div> <div>© Irish Rail (2023). This drawing is confidential and the copyright in it is owned by Irish Rail. This drawing must not be either loaned, copied or otherwise reproduced in whole or in part or used for any purpose without the prior permission of Irish Rail.</div> <div>© OpenStreetMap contributors</div> <div>© Ordnance Survey Ireland and Government of Ireland. All O.S. data used for plans are printed under Copyright Ordnance Survey Ireland 0039723 (OSi Aerial Data or OSi Lidar Data) & 2023/OSi_NMA_180 (OSi Vector Data). All elevations are in metres and relate to OSi Geoid Model (OSGM02) Mean Head as defined by existing Project Control. All Co-ordinates are in Irish Transverse Mercator Grid (ITM) as defined by OSi active GPS station Tallaght College (TLLG).</div>		<div><div><div><div></div><div></div><div></div></div><div><div>DART+</div><div>Coastal North</div></div></div><div><div><div><div></div><div></div><div></div></div><div><div>NTA</div><div><div>Comhairle Náisiúnta Iomparáil</div><div>National Transport Authority</div></div></div></div><div><div><div>Tionscadal Éireann</div><div>Project Ireland</div><div>2040</div></div></div></div></div>		<table><tr><th>Rev</th><th>Date</th><th>Drn</th><th>Chk'd</th><th>App'd</th><th>Description</th></tr><tr><td>P01</td><td>13/10/2023</td><td>MV</td><td>SS</td><td>DB</td><td>PLANNING ISSUE</td></tr><tr><td> </td><td> </td><td> </td><td> </td><td> </td><td> </td></tr><tr><td> </td><td> </td><td> </td><td> </td><td> </td><td> </td></tr><tr><td> </td><td> </td><td> </td><td> </td><td> </td><td> </td></tr></table>	Rev	Date	Drn	Chk'd	App'd	Description	P01	13/10/2023	MV	SS	DB	PLANNING ISSUE																			<div><div><div><div></div><div></div><div></div></div><div><div>Iarnród Éireann</div><div>Irish Rail</div></div></div><div><div><div>Date</div><div>01/06/2023</div></div><div><div>Scale</div><div>1:250 @ A1</div><div>1:500 @ A3</div></div></div><div><div><div>Project Code</div><div>D+WP56</div></div><div><div>Originator Code</div><div>ARP</div></div></div></div>	<div><div><div>Engineering Designer</div><div><div>ARUP</div></div></div><div><div><div>Drawn</div><div>MV</div></div><div><div>Checked</div><div>SS</div></div><div><div>Approved</div><div>DB</div></div></div><div><div><div>QMS Code</div><div>280275-00</div></div></div></div>	<div><div><div>Project Title</div><div>DART+ COASTAL NORTH</div></div><div><div><div>Drawing Title</div><div>DROGHEDA DEPOT TRACK ALIGNMENT</div></div></div><div><div><div><div>Drawing File Name</div><div>D+WP56-ARP-P4-NL-DR-RO-001393</div></div><div><div>Sheet Number</div><div>04 of 05</div></div><div><div>Status</div><div>S3</div></div><div><div>Rev</div><div>P01</div></div></div></div></div>
Rev	Date	Drn	Chk'd	App'd	Description																																
P01	13/10/2023	MV	SS	DB	PLANNING ISSUE																																

DO NOT SCALE USE FIGURED DIMENSIONS ONLY

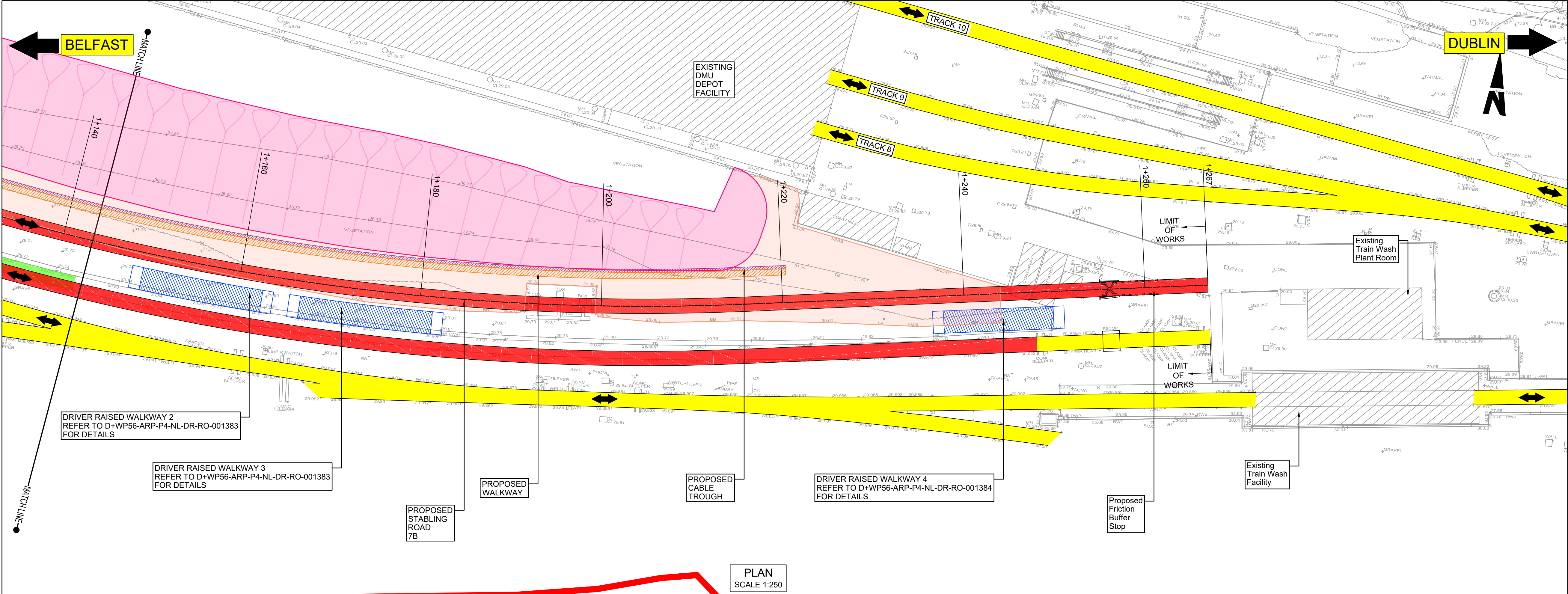

LEGEND

PLAN

- RUNNING LINE
- SIDINGS
- PROPOSED TRACK WORK
- TRACK WORK TO BE REMOVED
- EXISTING STATION PLATFORMS
- DEVELOPMENT BOUNDARY
- RAISED DRIVER WALKWAY
- CESS WALKWAY
- COMBINED CABLE TROUGH/WALKWAY
- CABLE TROUGH
- REGRAIDING AND TRACK BED EARTHWORKS

LONGITUDINAL PROFILE

- PROPOSED RAIL
- EXISTING RAIL
- EXISTING GROUND

PVC (Point of Start of Curve)
PVT (Point of Start of Tangent)
PVI (Point of Intersection)

CROSS SECTION

- PROPOSED TRACK WORK
- EXISTING TRACK
- EXISTING GROUND

- NOTES:**
- Chainages, levels and coordinates are shown in meters. All other dimensions are shown in millimeters, unless otherwise stated. All clearance and six-foot intervals are quoted to running edges (RE)
 - Chainage datum is 1+000 located at the toe of the existing S8-8 turnout. It applies for all lines
 - Track gauge to be nominal 1602mm for plain line and 1600mm for P&C
 - All P&C shall be vertical rail. All P&C geometries shall be in accordance with IE manufacturers' drawings and CCE-TMS-300 Track Construction Requirements and Tolerances
 - Radii quoted are from track centreline, unless otherwise stated
 - Proposed sleeper spacing to be 643mm, unless otherwise stated
 - Renewal is to be treated as track category III. Ballast depth to be 300mm below sleeper bottom, with 50 mm sand blanket treatment and separator. Crossfalls to be 1:25 as per CCE-TMS-300 unless otherwise stated
 - Modular compliant layouts throughout
 - Proposed and existing overhead line equipment (OHLE) is not shown in plan or profile.
 - Refer to Book 3 Linear Works Plans for OHLE shown in plan.
 - Refer to Book 3 Linear Works Plans for External Civils.

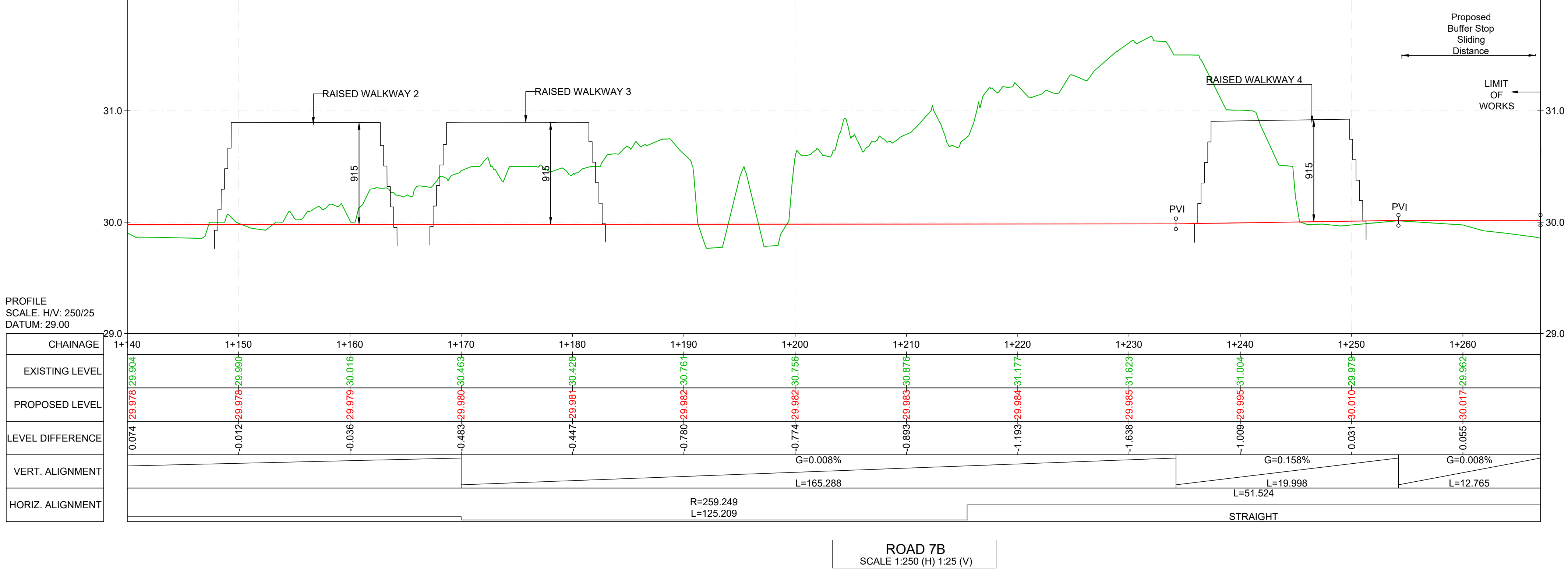
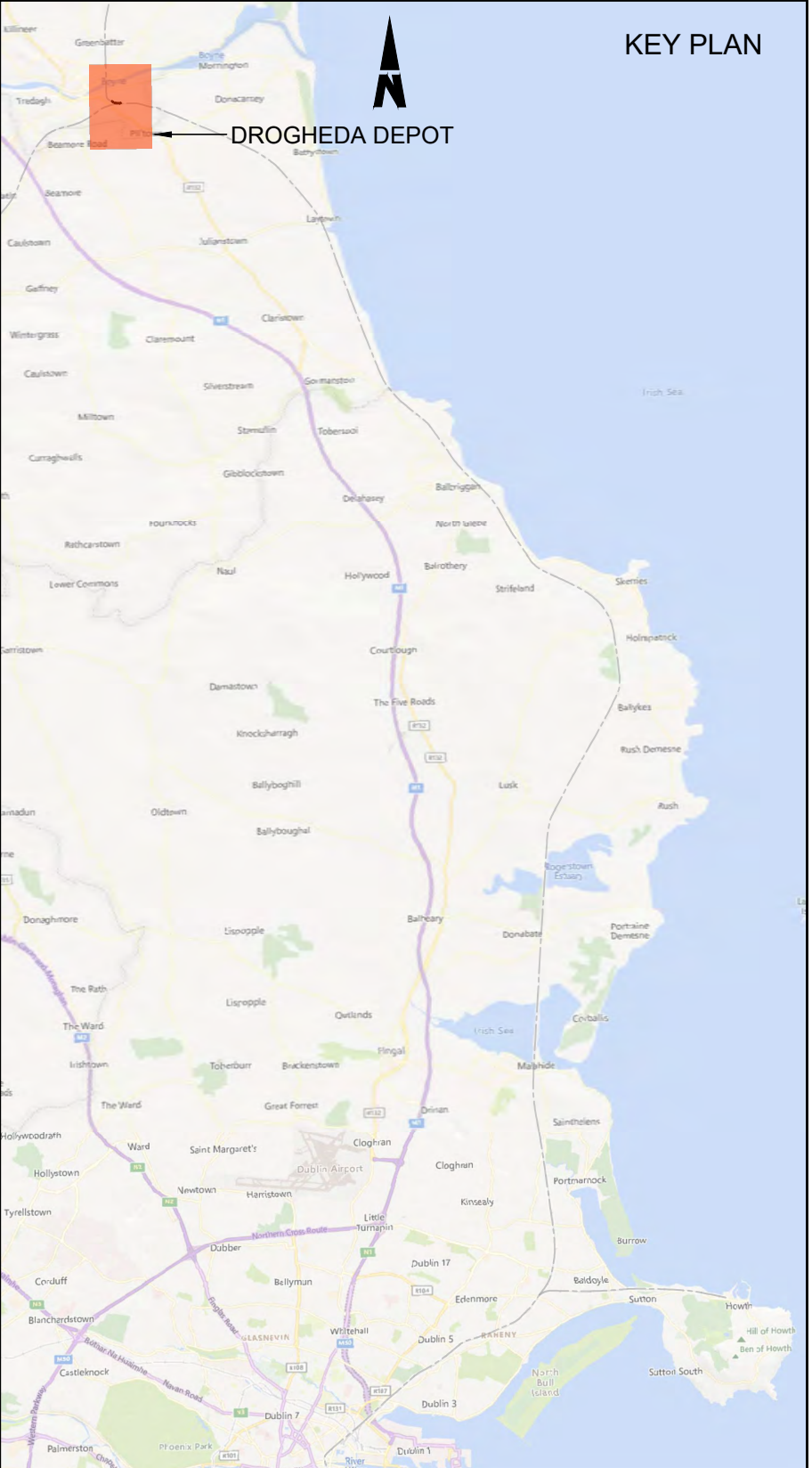

Disclaimer

© Irish Rail (2023). This drawing is confidential and the copyright in it is owned by Irish Rail. This drawing must not be either loaned, copied or otherwise reproduced in whole or in part or used for any purpose without the prior permission of Irish Rail.

© OpenStreetMap contributors

© Ordnance Survey Ireland and Government of Ireland. All O.S. data used for plans are printed under Copyright Ordnance Survey Ireland 0039723 (OSI Aerial Data or OSI Lidar Data) & 2023/OSI_NMA_180 (OSI Vector Data). All elevations are in metres and relate to OSI Geoid Model (OSGM02) Mean Head as defined by existing Project Control. All Co-ordinates are in Irish Transverse Mercator Grid (ITM) as defined by OSI active GPS station Tallaght College (TLG).

Rev

P01	13/10/2023	MV	SS	DB	
-----	------------	----	----	----	--

Description

PLANNING ISSUE

Client

lanród Éireann
Irish Rail

Engineering Designer

ARUP

Project Title

DART+ COASTAL NORTH

Drawing Title

DROGHEDA DEPOT
TRACK ALIGNMENT

Date
01/06/2023

Scale
1:250 @ A1
1:500 @ A3

Drawn
MV

Checked
SS

Approved
DB

Project Code
D+WP56

Originator Code
ARP

QMS Code
280275-00

Drawing File Name
D+WP56-ARP-P4-NL-DR-RO-001394

Sheet Number
05 of 05

Status
S3

Rev
P01

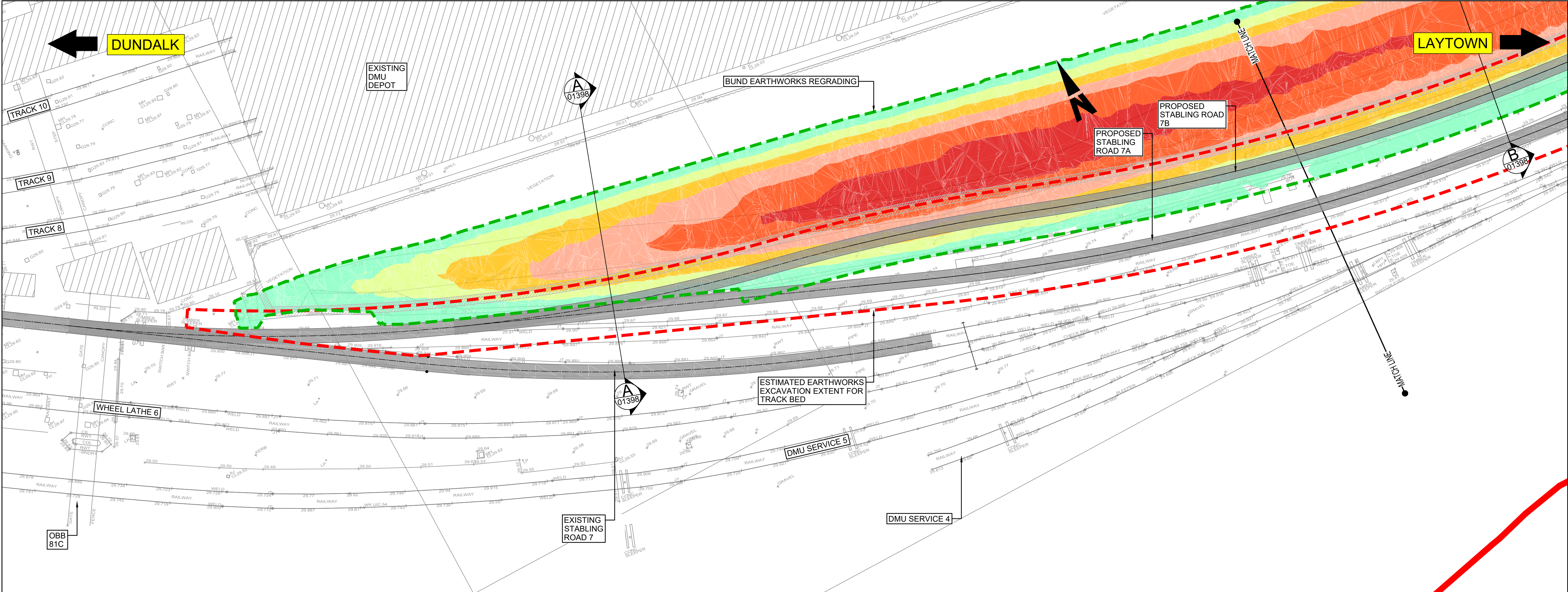

LEGEND

PLAN

- PROPOSED TRACK WORK
- DEVELOPMENT BOUNDARY
- PROPOSED EXCAVATION AREA TO TRACK BED
- PROPOSED BUND REGRADING AREA

CROSS SECTION

- PROPOSED TRACK WORK
- EXISTING TRACK
- EXISTING GROUND FROM TOPOGRAPHIC SURVEY
- EXISTING GROUND FROM AERIAL LIDAR SURVEY
- PROPOSED EARTHWORKS PROFILE

Notes

- Minor variations to existing arrangement may have occurred since topographic survey took place. Earthworks solution and volumes are based upon LIDAR survey provided by IÉ
- Chainages, levels and coordinates are shown in meters. All other dimensions are shown in millimeters, unless otherwise stated
- Proposed earthworks solution to be reviewed and updated, as required, following receipt of the factual ground investigation report

CUT/FILL	EXCAVATION DEPTHS (m)	COLOR
CUT	-5.84 - -5.00	
CUT	-5.00 - -4.00	
CUT	-4.00 - -3.00	
CUT	-3.00 - -2.00	
CUT	-2.00 - -1.00	
CUT	-1.00 - 0.00	

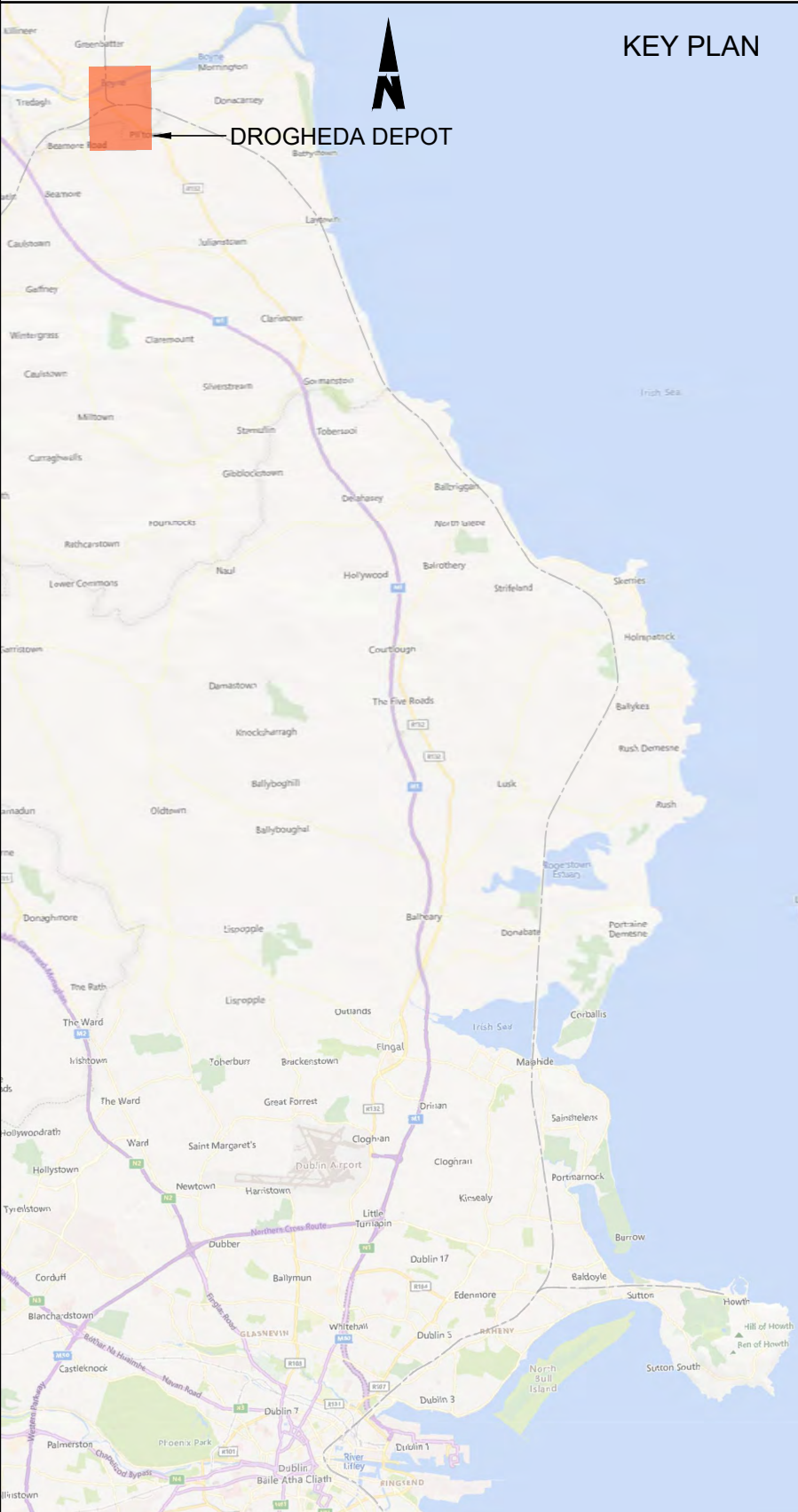
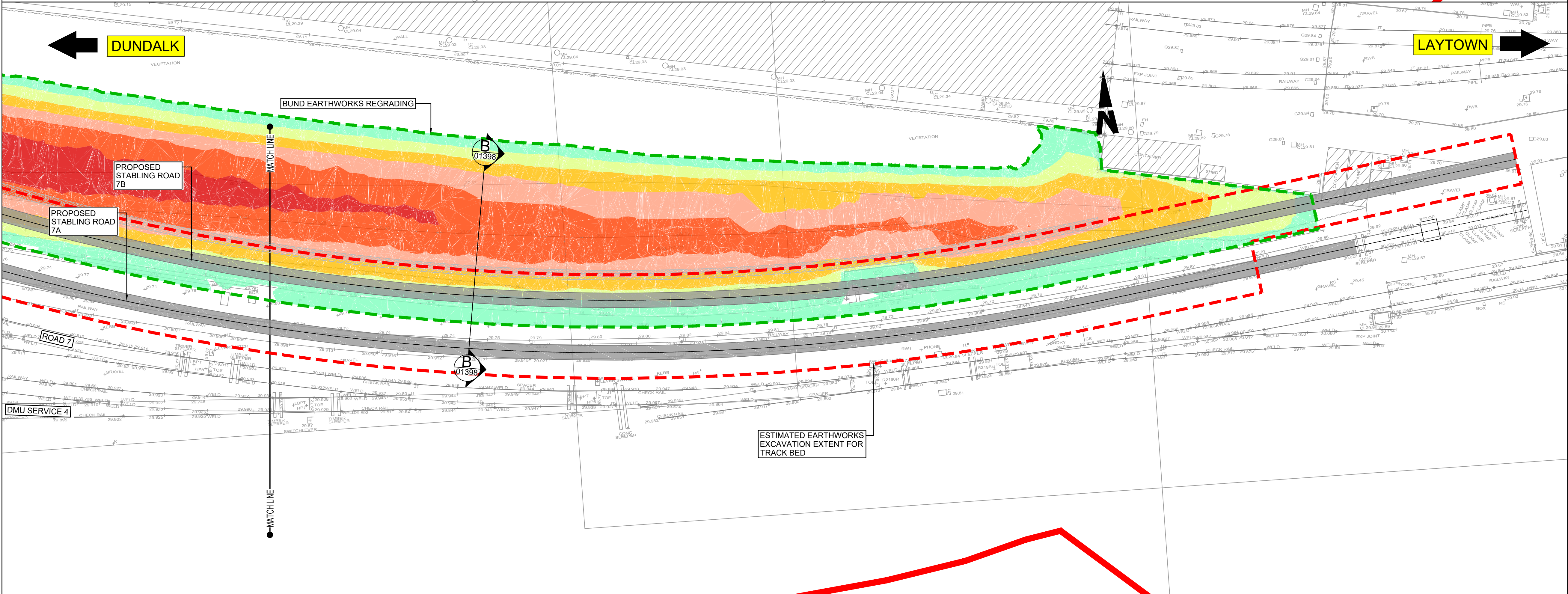

Disclaimer

© Irish Rail (2022). This drawing is confidential and the copyright in it is owned by Irish Rail. This drawing must not be either loaned, copied or otherwise reproduced in whole or in part or used for any purpose without the prior permission of Irish Rail.

© OpenStreetMap contributors

© Ordnance Survey Ireland and Government of Ireland. All O.S. data used for plans are printed under "Copyright Ordnance Survey Ireland 0039722 (OSI Aerial Data or OSI Lidar Data) & 2022/OSI_NMA_100 (OSI Vector Data)". All elevations are in metres and relate to OSI Geoid Model (OSGM02) Mean Head as defined by existing Project Control. All Co-ordinates are in Irish Transverse Mercator Grid (ITM) as defined by OSI active GPS station Tallaght College (TLLG).



Rev	Date	Drm	Chk'd	App'd	Description
P01	16/06/2023	SS	MT	DB	PLANNING ISSUE

Client	
Iarnród Éireann Irish Rail	
Date	Scale
01/06/2023	1:250 @ A1 1:500 @ A3
Project Code	Originator Code
D+WP56	ARP

Engineering Designer		
ARUP		
Drawn	Checked	Approved
SS	MT	DB
QMS Code	280275-00	

Project Title			
DART+ COASTAL NORTH			
Drawing Title			
DROGHEDA DEPOT EARTHWORKS - GENERAL ARRANGEMENTS			
Drawing File Name	Sheet Number	Status	Rev
D+WP56-ARP-P4-NL-DR-RO-001397	01 of 01	S3	P01

DO NOT SCALE USE FIGURED DIMENSIONS ONLY

C:\bms\arup-eur-pw-0\lms3745\ID-WP56-ARP-P4-NL-DR-RO-001397_1398.dwg

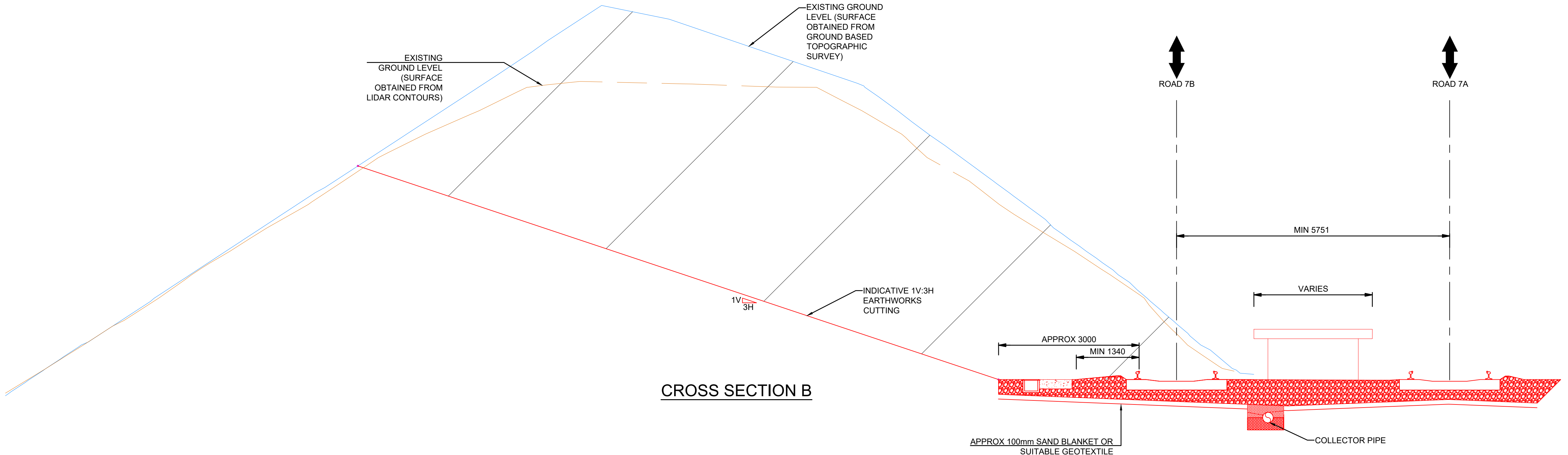
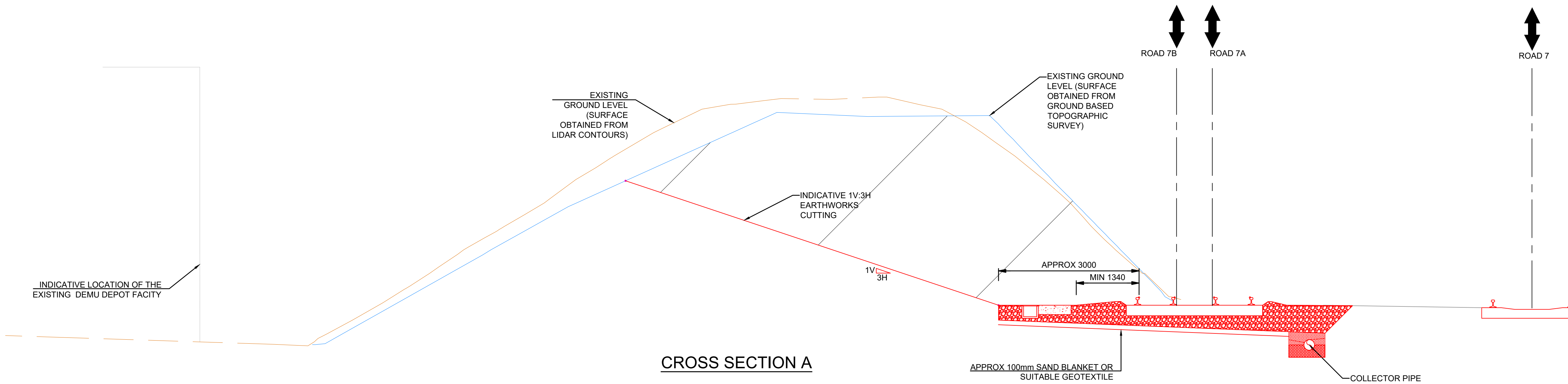

LEGEND

PLAN

- PROPOSED TRACK WORK
- DEVELOPMENT BOUNDARY
- PROPOSED EXCAVATION AREA TO TRACK BED
- PROPOSED BUND REGRADING AREA

CROSS SECTION

- PROPOSED TRACK WORK
- EXISTING TRACK
- EXISTING GROUND FROM TOPOGRAPHIC SURVEY
- EXISTING GROUND FROM AERIAL LIDAR SURVEY
- PROPOSED EARTHWORKS PROFILE

Notes

- Minor variations to existing arrangement may have occurred since topographic survey took place. Earthworks solution and volumes are based upon LIDAR survey provided by IÉ
- Chainages, levels and coordinates are shown in meters. All other dimensions are shown in millimeters, unless otherwise stated
- Proposed earthworks solution to be reviewed and updated, as required, following receipt of the factual ground investigation report

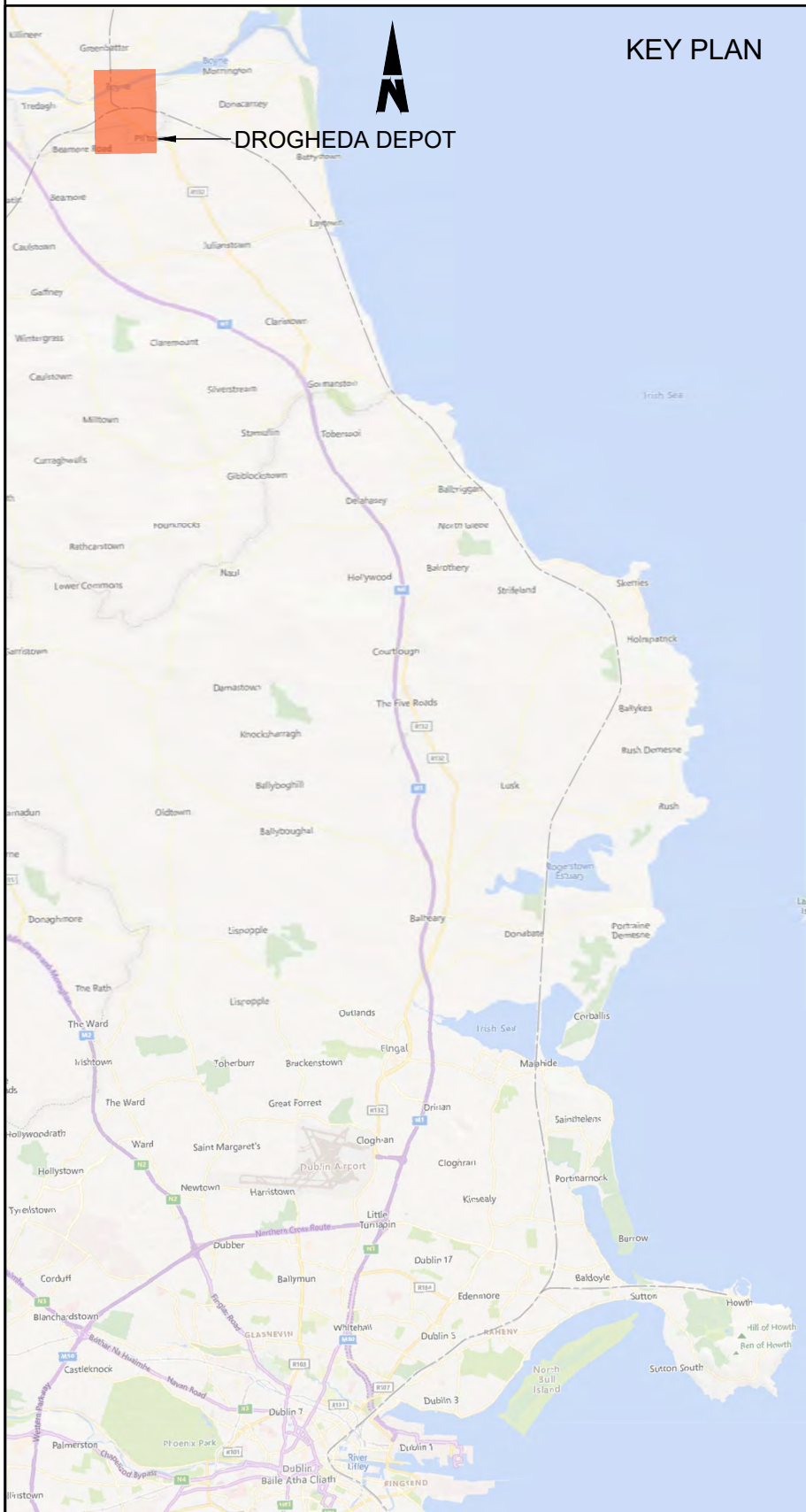

Disclaimer

© Irish Rail (2022). This drawing is confidential and the copyright in it is owned by Irish Rail. This drawing must not be either loaned, copied or otherwise reproduced in whole or in part or used for any purpose without the prior permission of Irish Rail.

© OpenStreetMap contributors

© Ordnance Survey Ireland and Government of Ireland. All O.S. data used for plans are printed under "Copyright Ordnance Survey Ireland 0039722 (OSI Aerial Data or OSI Lidar Data) & 2022/OSI_NMA_180 (OSI Vector Data)". All elevations are in metres and relate to OSI Geoid Model (OSGM02) Malin Head as defined by existing Project Control. All Co-ordinates are in Irish Transverse Mercator Grid (ITM) as defined by OSI active GPS station Tallaght College (TLLG).



Rev	Date	Dwn	Chk'd	App'd	Description
P01	16/06/2023	SS	MT	DB	PLANNING ISSUE

Client		Engineering Designer	
Iarnród Éireann Irish Rail		ARUP	
Date	Scale	Drawn	Checked
01/06/2023	1:50 @ A1 1:100 @ A3	SS	MT
Project Code	Originator Code	QMS Code	
D+WP56	ARP	280275-00	
Approved		DB	

Project Title			
DART+ COASTAL NORTH			
Drawing Title			
DROGHEDA DEPOT EARTHWORKS CROSS SECTIONS			
Drawing File Name	Sheet Number	Status	Rev
D+WP56-ARP-P4-NL-DR-RO-001398	02 of 02	S3	P01

DO NOT SCALE USE FIGURED DIMENSIONS ONLY

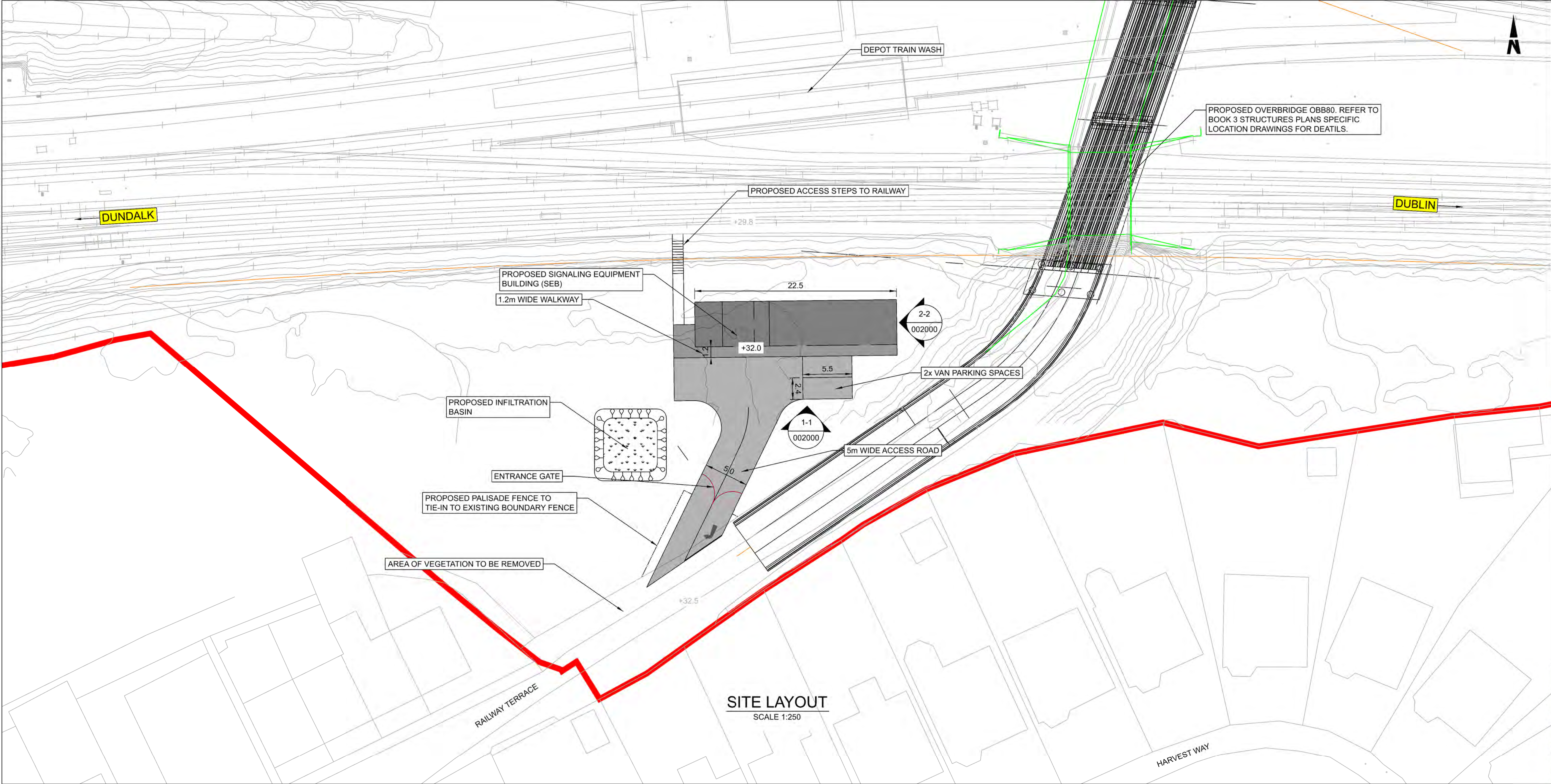

- NOTES:
- DO NOT SCALE FROM THIS DRAWING
 - LOCATION OF ALL BURIED SERVICES TO BE CONFIRMED PRIOR TO CONSTRUCTION.
 - ALL DIMENSIONS ARE IN METERS, UNLESS OTHERWISE STATED.
 - ALL CHAINAGES ARE IN KILOMETERS.
 - DRAWING TO BE PRINTED IN COLOUR.
 - ALL LEVELS ARE IN METERS ABOVE ORDNANCE DATUM (MOD) UNLESS OTHERWISE STATED.
 - THE DART+ COASTAL NORTH PROJECT IS POSITIONED ACCORDING TO THE IRISH TRANSVERSE MERCATOR (ITM) COORDINATE SYSTEM.
 - REFER TO BOOK 3 LINEAR WORKS PLANS FOR DETAILS OF OHLE AND LINESIDE CIVILS INFRASTRUCTURE SUCH AS TROUGHING AND FENCING.

- LEGEND:
- DEVELOPMENT BOUNDARY
 - EXISTING ELEMENTS
 - PROPOSED ELEMENTS
 - REMOVED ELEMENTS
 - PROPOSED LEVELS
 - EXISTING LEVELS
 - PROPOSED FENCE

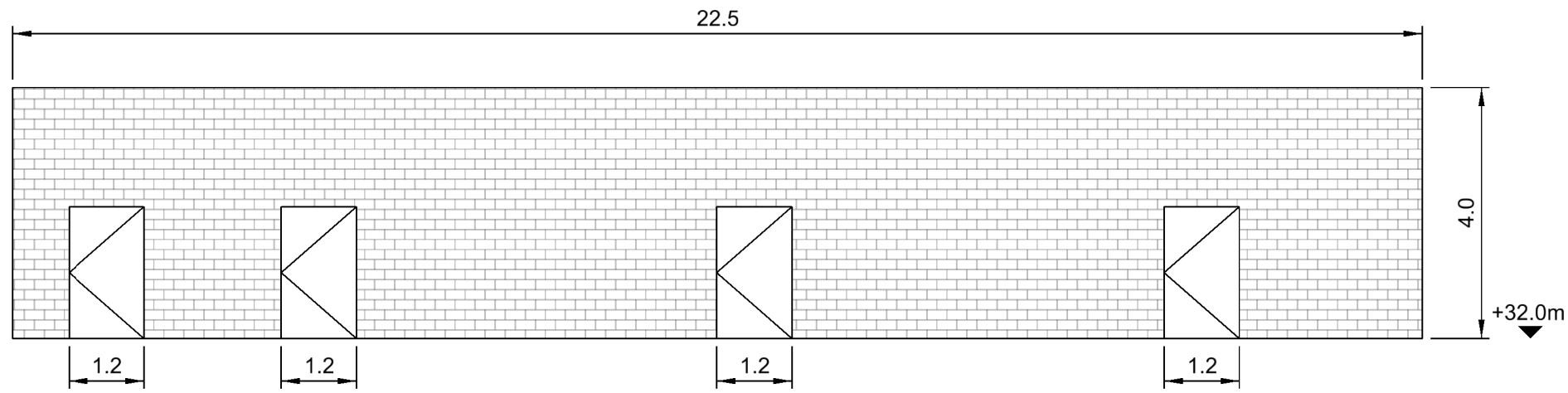
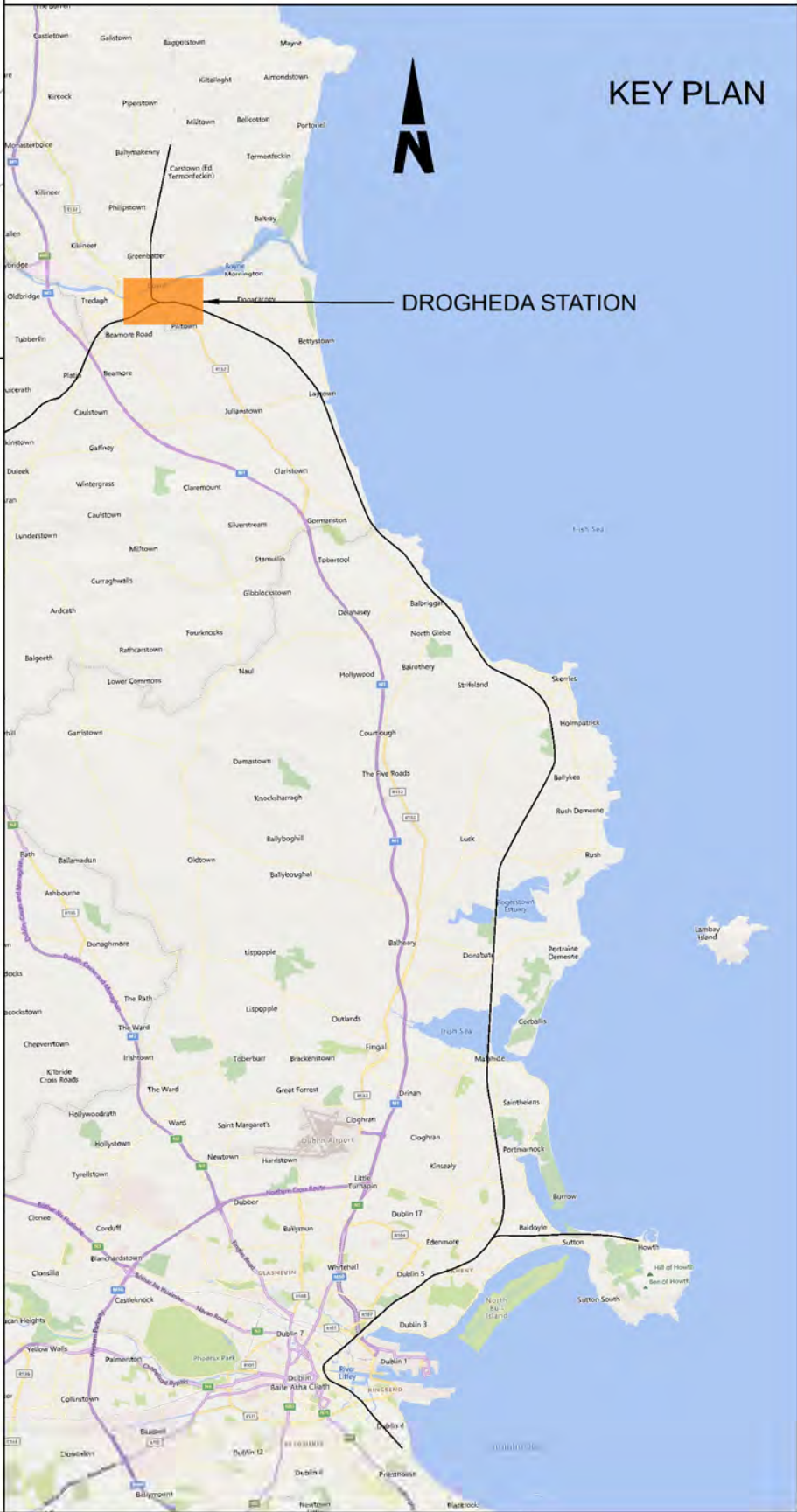

1-1
002000
ELEVATION 1-1
1:100

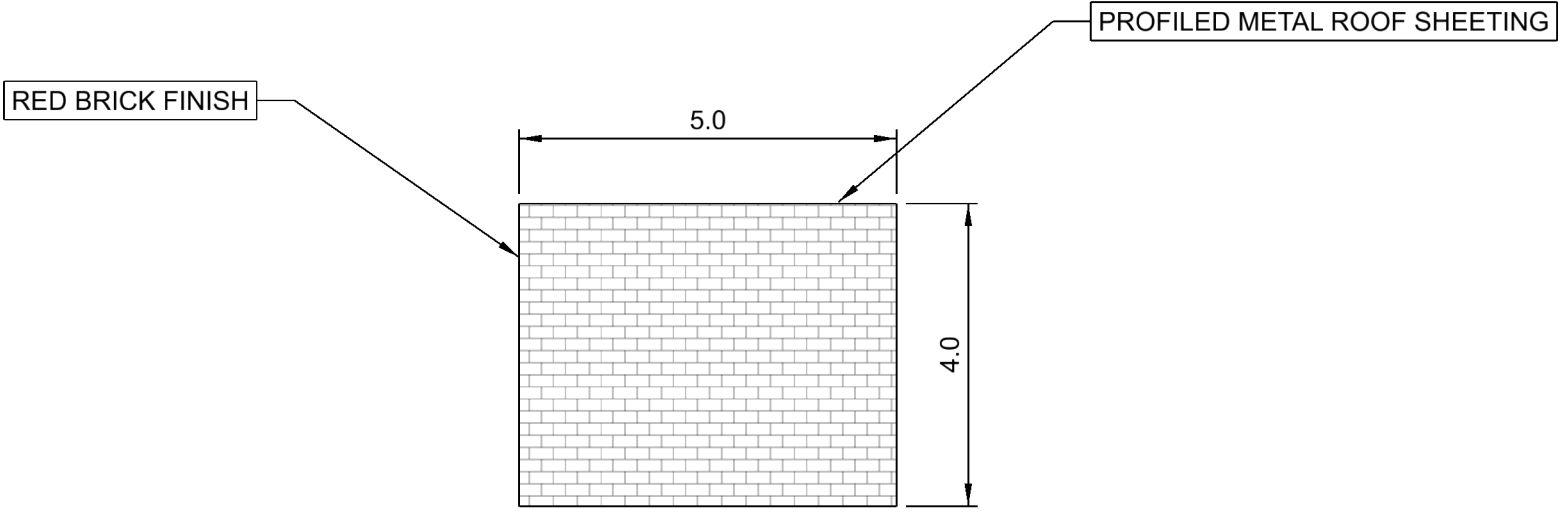

2-2
002000
ELEVATION 2-2
1:100

<div>Disclaimer</div> <div>© Irish Rail (2023). This drawing is confidential and the copyright in it is owned by Irish Rail. This drawing must not be either loaned, copied or otherwise reproduced in whole or in part or used for any purpose without the prior permission of Irish Rail.</div> <div>© OpenStreetMap contributors</div> <div>© Ordnance Survey Ireland and Government of Ireland. All O.S. data used for plans are printed under Copyright Ordnance Survey Ireland 0039723 (OSi Aerial Data or OSi Lidar Data) & 2023/OSi_NMA_180 (OSi Vector Data). All elevations are in metres and relate to OSi Geoid Model (OSGM02) Malin Head as defined by existing Project Control. All Co-ordinates are in Irish Transverse Mercator Grid (ITM) as defined by OSi active GPS station Tallaght College (TLLG).</div>		<div><div><div><div><div></div><div></div><div></div></div><div><div>DART+</div><div>Coastal North</div></div></div><div><div><div><div></div><div></div><div></div></div><div><div>NTA</div><div>Gnóráil Náisiúnta Sámplaí</div><div>National Template Authority</div></div></div><div><div><div><div></div><div></div><div></div></div><div><div>Tionscadal Éireann</div><div>Project Ireland</div><div>2040</div></div></div></div></div></div></div>		<table><tr><th>Rev</th><th>Date</th><th>Dm</th><th>Chk'd</th><th>App'd</th><th>Description</th></tr><tr><td>P01</td><td>28/11/2023</td><td>SF</td><td>EJ</td><td>DB</td><td>PLANNING ISSUE</td></tr><tr><td></td><td></td><td></td><td></td><td></td><td></td></tr><tr><td></td><td></td><td></td><td></td><td></td><td></td></tr><tr><td></td><td></td><td></td><td></td><td></td><td></td></tr><tr><td></td><td></td><td></td><td></td><td></td><td></td></tr></table>	Rev	Date	Dm	Chk'd	App'd	Description	P01	28/11/2023	SF	EJ	DB	PLANNING ISSUE																									<div><div><div><div></div><div></div><div></div></div><div><div>Iarnród Éireann</div><div>Irish Rail</div></div></div><div><div><div>ARUP</div></div></div></div>	<table><tr><th colspan="4">Engineering Designer</th></tr><tr><td>Drawn</td><td>Checked</td><td colspan="2">Approved</td></tr><tr><td>SF</td><td>EJ</td><td colspan="2">DB</td></tr></table>	Engineering Designer				Drawn	Checked	Approved		SF	EJ	DB		<table><tr><th colspan="4">Project Title</th></tr><tr><td colspan="4">DART+ COASTAL NORTH</td></tr><tr><th colspan="4">Drawing Title</th></tr><tr><td colspan="4">DROGHEDA PROPOSED SIGNALLING EQUIPMENT BUILDING (SEB)</td></tr><tr><th colspan="4">Drawing File Name</th></tr><tr><td colspan="4">D+WP56-ARP-P4-NL-DR-RO-002000</td></tr><tr><th>Sheet Number</th><th>Status</th><th colspan="2">Rev</th></tr><tr><td>1 of 1</td><td>S3</td><td colspan="2">P01</td></tr></table>	Project Title				DART+ COASTAL NORTH				Drawing Title				DROGHEDA PROPOSED SIGNALLING EQUIPMENT BUILDING (SEB)				Drawing File Name				D+WP56-ARP-P4-NL-DR-RO-002000				Sheet Number	Status	Rev		1 of 1	S3	P01	
Rev	Date	Dm	Chk'd	App'd	Description																																																																																		
P01	28/11/2023	SF	EJ	DB	PLANNING ISSUE																																																																																		
Engineering Designer																																																																																							
Drawn	Checked	Approved																																																																																					
SF	EJ	DB																																																																																					
Project Title																																																																																							
DART+ COASTAL NORTH																																																																																							
Drawing Title																																																																																							
DROGHEDA PROPOSED SIGNALLING EQUIPMENT BUILDING (SEB)																																																																																							
Drawing File Name																																																																																							
D+WP56-ARP-P4-NL-DR-RO-002000																																																																																							
Sheet Number	Status	Rev																																																																																					
1 of 1	S3	P01																																																																																					

DO NOT SCALE USE FIGURED DIMENSIONS ONLY

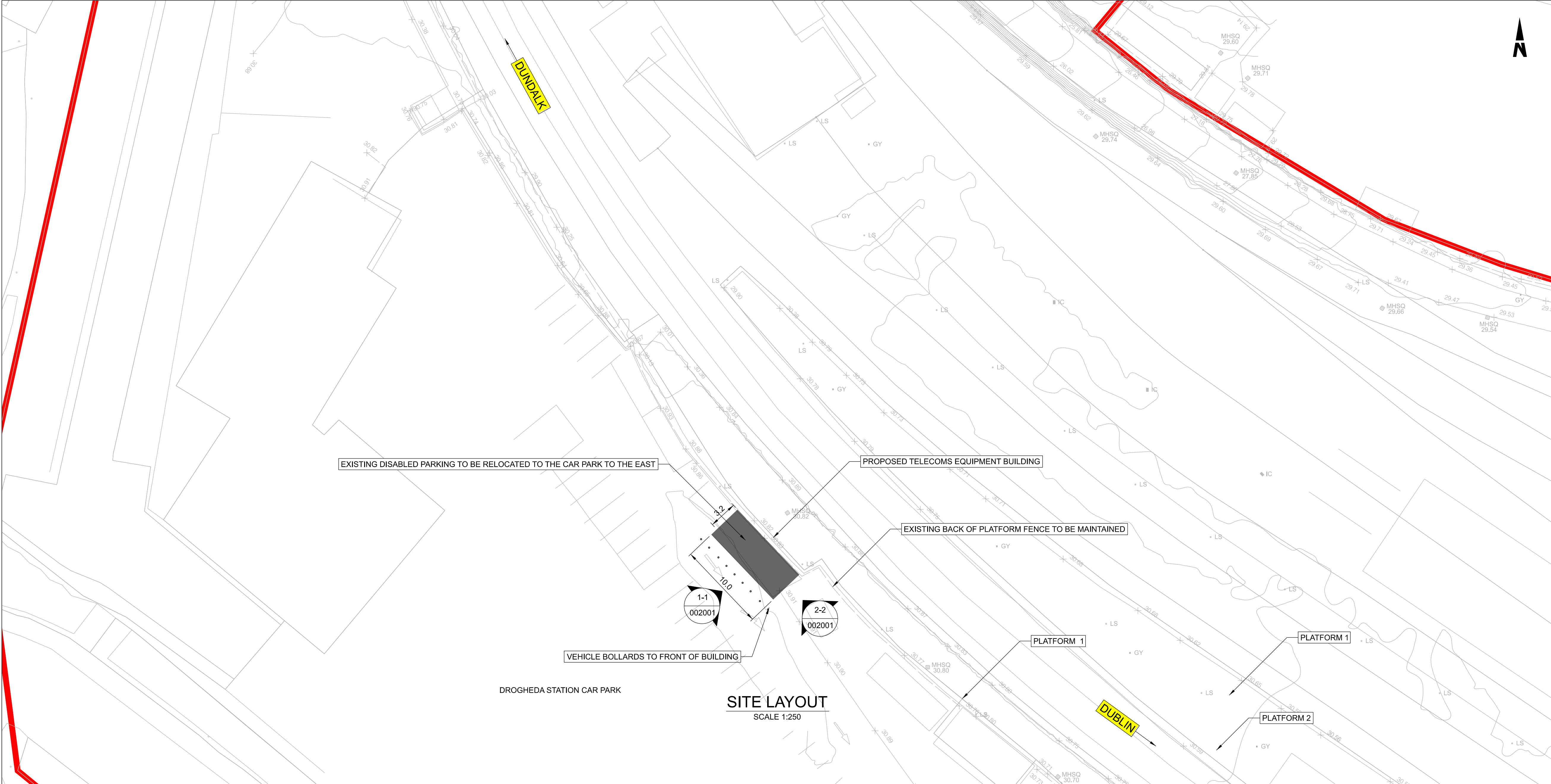

- NOTES**
- DO NOT SCALE FROM THIS DRAWING
 - LOCATION OF ALL BURIED SERVICES TO BE CONFIRMED PRIOR TO CONSTRUCTION.
 - ALL DIMENSIONS ARE IN METERS, UNLESS OTHERWISE STATED.
 - ALL CHAINAGES ARE IN KILOMETERS.
 - DRAWING TO BE PRINTED IN COLOUR.
 - ALL LEVELS ARE IN METERS ABOVE ORDNANCE DATUM (MOD) UNLESS OTHERWISE STATED.
 - THE DART+ COASTAL NORTH PROJECT IS POSITIONED ACCORDING TO THE IRISH TRANSVERSE MERCATOR (ITM) COORDINATE SYSTEM.
 - REFER TO BOOK 3 LINEAR WORKS PLANS FOR DETAILS OF OHLE AND LINESIDE CIVILS INFRASTRUCTURE SUCH AS TROUGHING AND FENCING.

- LEGEND**
- DEVELOPMENT BOUNDARY
 - EXISTING ELEMENTS
 - PROPOSED ELEMENTS

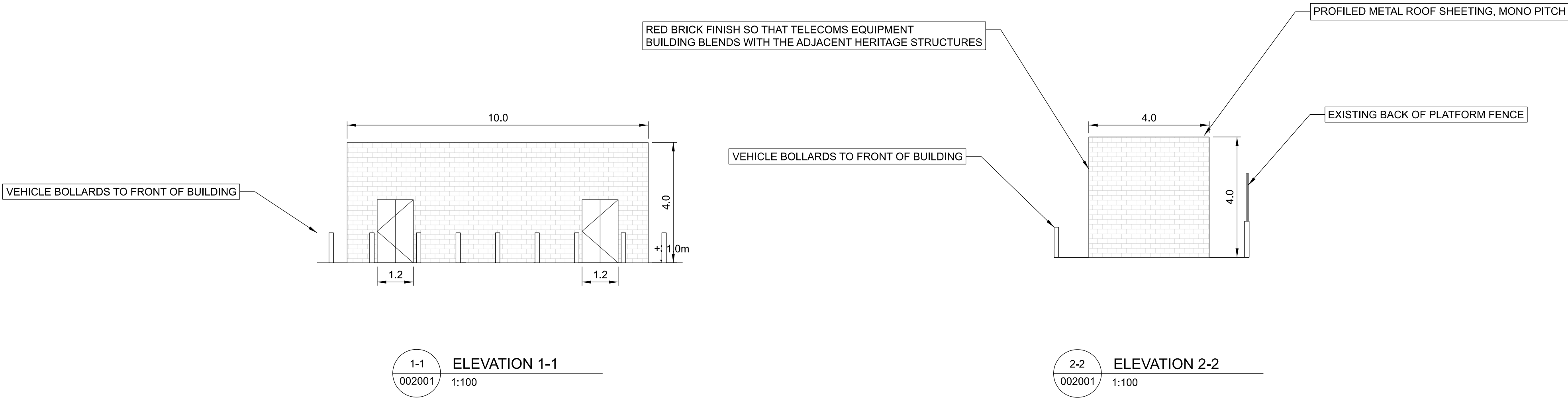
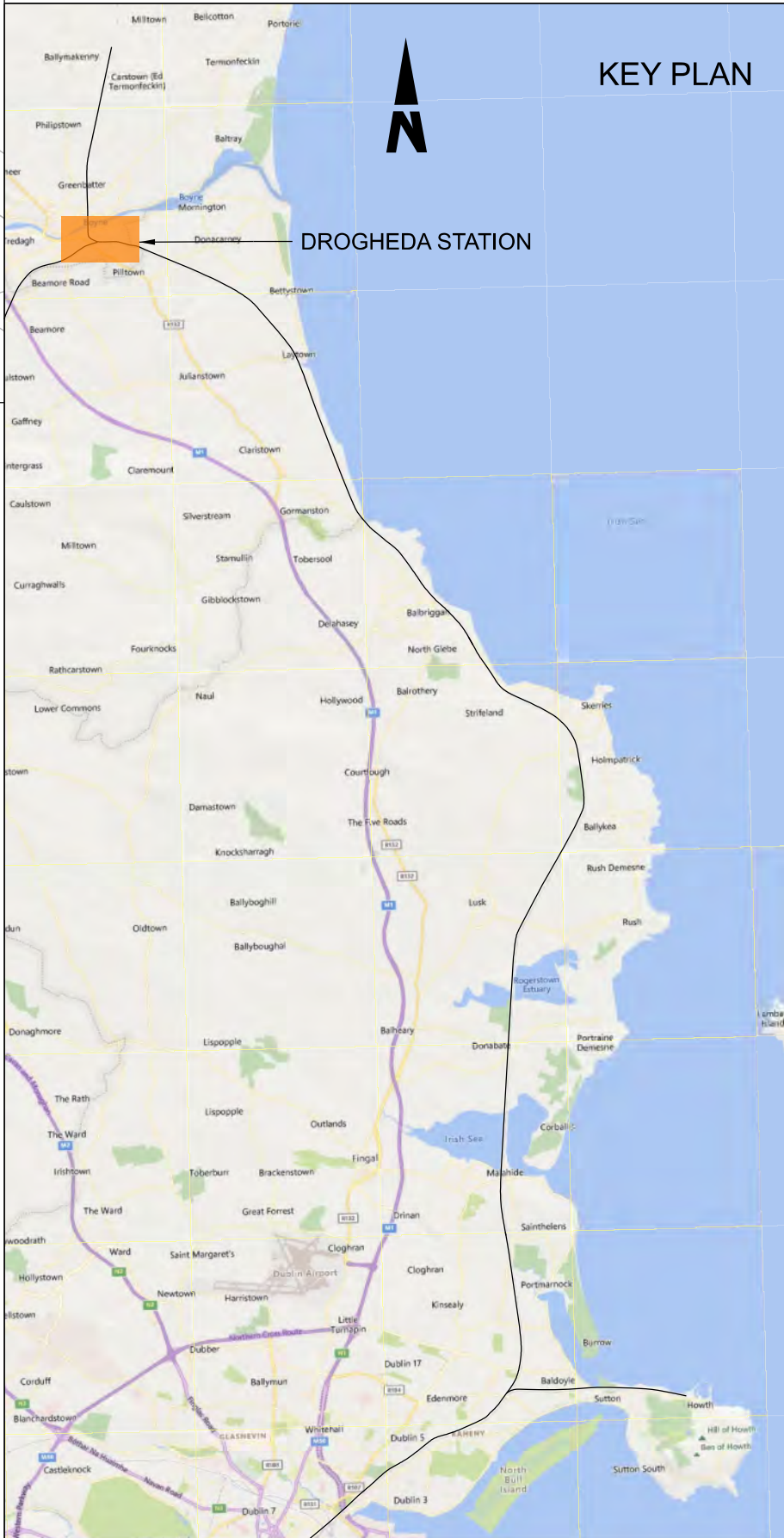

Disclaimer		<div><div><div><div><div></div><div></div><div></div></div><div><div></div><div></div><div></div></div></div><div><div><div>DART+</div><div>Coastal North</div></div><div><div><div>NTA</div><div>Óideiríocht Náisiúnta</div><div>NTA</div></div><div><div><div>Tionscadal Éireann</div><div>Project Ireland</div><div>2040</div></div></div></div></div></div></div>					<table><tr><th>Rev</th><th>Date</th><th>Dm</th><th>Chk'd</th><th>App'd</th><th>Description</th></tr><tr><td>P01</td><td>28/11/2023</td><td>SF</td><td>EJ</td><td>DB</td><td>PLANNING ISSUE</td></tr><tr><td> </td><td> </td><td> </td><td> </td><td> </td><td> </td></tr><tr><td> </td><td> </td><td> </td><td> </td><td> </td><td> </td></tr><tr><td> </td><td> </td><td> </td><td> </td><td> </td><td> </td></tr></table>	Rev	Date	Dm	Chk'd	App'd	Description	P01	28/11/2023	SF	EJ	DB	PLANNING ISSUE																			<div><div><div><div></div><div></div><div></div></div><div><div>Iarnród Éireann</div><div>Irish Rail</div></div></div><div><div>Date</div><div>01/06/2023</div></div><div><div>Scale</div><div>AS SHOWN @ A1 @ A3</div></div><div><div>Project Code</div><div>D+WP56</div></div><div><div>Originator Code</div><div>ARUP</div></div></div> <div><div>Engineering Designer</div><div><div><div>ARUP</div></div></div><div><div>Drawn</div><div>SF</div></div><div><div>Checked</div><div>EJ</div></div><div><div>Approved</div><div>DB</div></div></div> <div><div>QMS Code</div><div>279933-00</div></div>	<div><div>Project Title</div><div>DART+ COASTAL NORTH</div></div> <div><div>Drawing Title</div><div>DROGHEDA PROPOSED TELECOMS EQUIPMENT BUILDING</div></div> <div><div>Drawing File Name</div><div>D+WP56-ARP-P4-NL-DR-RO-002001</div></div> <div><div>Sheet Number</div><div>1 of 1</div></div> <div><div>Status</div><div>S3</div></div> <div><div>Rev</div><div>P01</div></div>
Rev	Date	Dm	Chk'd	App'd	Description																																		
P01	28/11/2023	SF	EJ	DB	PLANNING ISSUE																																		
DO NOT SCALE USE FIGURED DIMENSIONS ONLY																																							

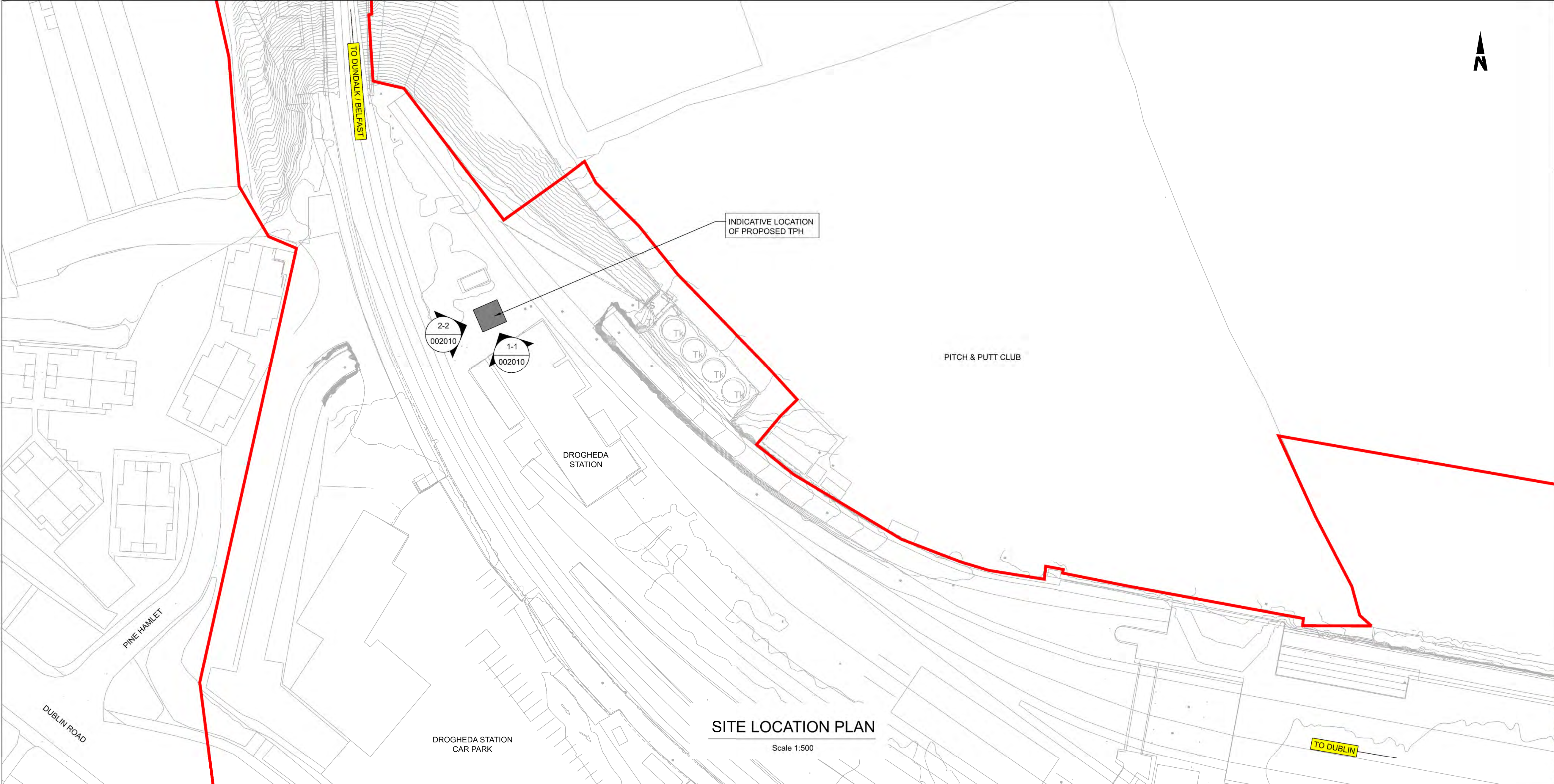

- NOTES**
1. DO NOT SCALE FROM THIS DRAWING
 2. LOCATION OF ALL BURIED SERVICES TO BE CONFIRMED PRIOR TO CONSTRUCTION.
 3. ALL DIMENSIONS ARE IN METERS, UNLESS OTHERWISE STATED.
 4. ALL CHAINAGES ARE IN KILOMETERS.
 5. DRAWING TO BE PRINTED IN COLOUR.
 6. ALL LEVELS ARE IN METERS ABOVE ORDNANCE DATUM (MOD) UNLESS OTHERWISE STATED.
 7. THE DART+ COASTAL NORTH PROJECT IS POSITIONED ACCORDING TO THE IRISH TRANSVERSE MERCATOR (ITM) COORDINATE SYSTEM.

- LEGEND**
- DEVELOPMENT BOUNDARY
 - EXISTING ELEMENTS
 - PROPOSED ELEMENTS

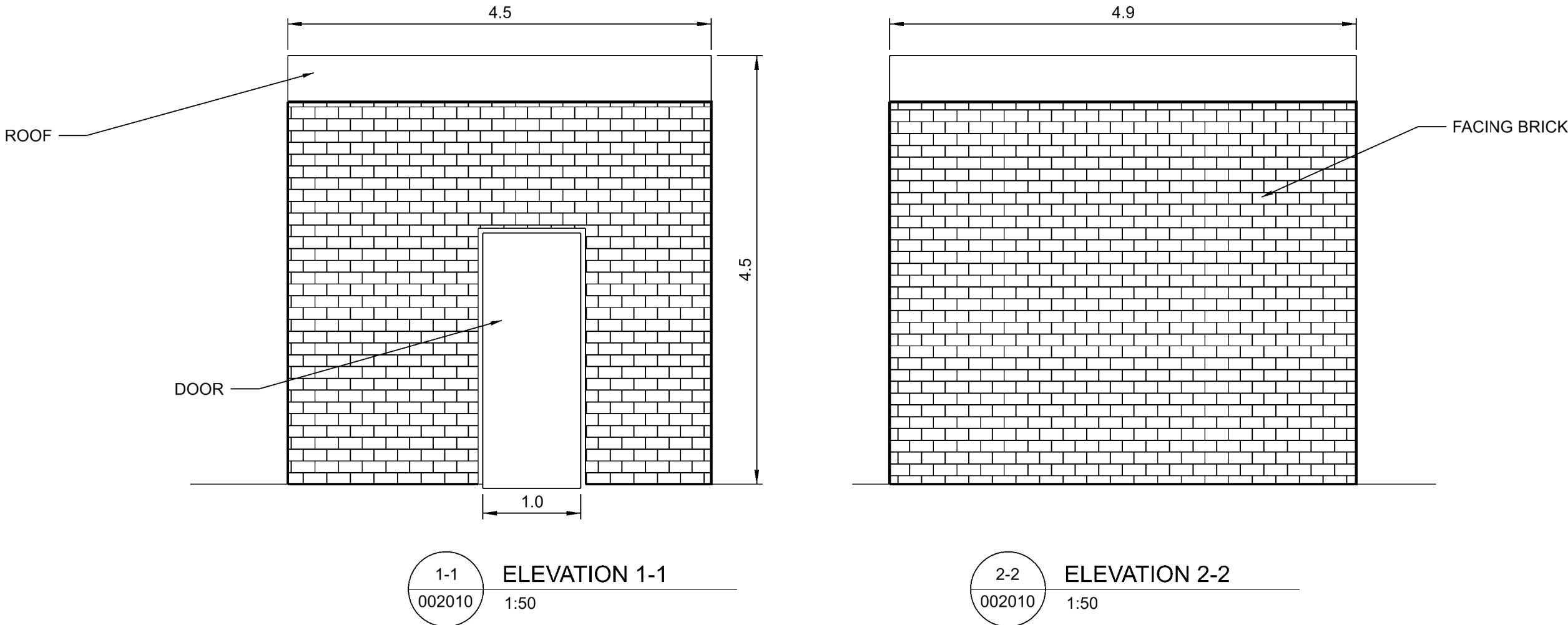
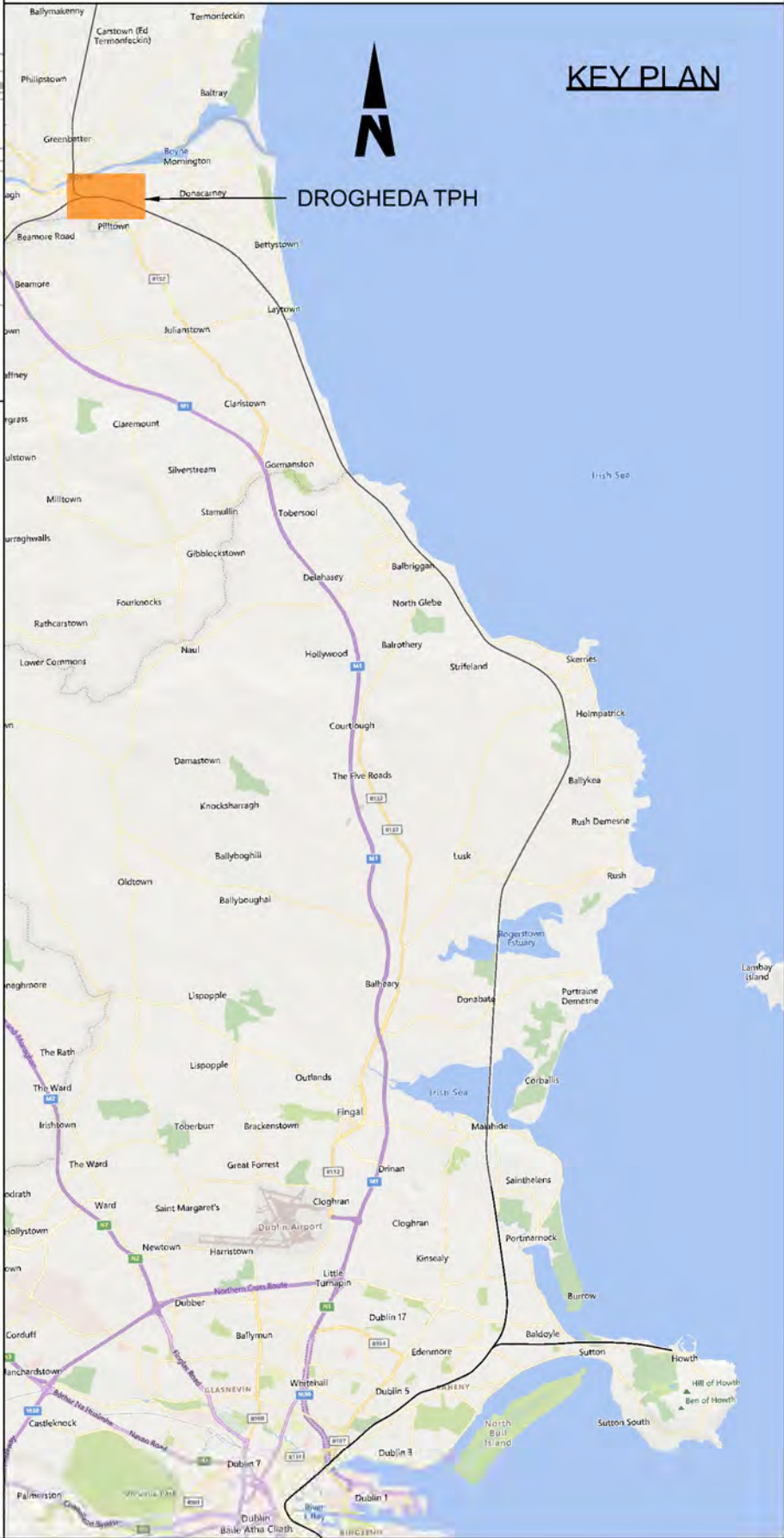

Disclaimer

© Irish Rail (2022). This drawing is confidential and the copyright in it is owned by Irish Rail. This drawing must not be either loaned, copied or otherwise reproduced in whole or in part or used for any purpose without the prior permission of Irish Rail.

© OpenStreetMap contributors

© Ordnance Survey Ireland and Government of Ireland. All O.S. data used for plans are printed under Copyright Ordnance Survey Ireland 0039722 (OSI Aerial Data or OSI Lias Data) & 2022/OSI_NMA_100 (OSI Vector Data). All elevations are in metres and relate to OSI Geoid Model (OSGM02) Mean Head as defined by existing Project Control. All Co-ordinates are in Irish Transverse Mercator Grid (ITM) as defined by OSI active GPS station Tallaght College (TLLG).



Rev	Date	Dm	Chk'd	App'd	Description
P01	26/06/2023	AC	EJ	DB	PLANNING ISSUE

Client	
Iarnród Éireann Irish Rail	
Date	01/06/2023
Scale	SHOWN@ A1 @ A3
Project Code	D+WP56
Originator Code	ARUP

Engineering Designer			
ARUP			
Drawn	AC	Checked	EJ
Approved	DB		
QMS Code	279933-00		

Project Title			
DART+ COASTAL NORTH			
Drawing Title			
PROPOSED TRACTION PARALLELING HUT (TPH) DROGHEDA SITE LAYOUT			
Drawing File Name	Sheet Number	Status	Rev
D+WP56-ARP-P4-NL-DR-RO-002010	1 of 1	S3	P01

DO NOT SCALE USE FIGURED DIMENSIONS ONLY